The Chicago Daily Tribune.

VOLUME LXVIII.—NO. 2. SATURDAY, JANUARY 2, 1909—EIGHTEEN PAGES. ** PRICE TWO CENTS.

FORAKER DOOMED BY BURTON RISE.

Wheelhorse of Party Soon Will Join Depew and Platt in Retirement from Official Life.

SENATE WILL FEEL LOSS.

Ohioan Known as One of the Best Constructive Statesmen; Porto Rico a Monument to His Skill.

BY RAYMOND.

Washington, D. C., Jan. 1.—[Special.]—When George B. Cox made certain the election of Theodore E. Burton to be senator from Ohio by pledging to him the votes originally destined for C. P. Taft he wrote the denouement for a political tragedy which the national leaders of both parties have been watching with intense interest.

The rise of Burton necessarily means the fall of Foraker, and so another of the old wheel horses of the Republican party passes into private life and probably forever.

Thomas C. Platt, Chauncey M. Depew, and Joseph B. Foraker are all in the senate today and all are serving their last terms. Platt and Foraker will go out with the present administration, and Depew is slated for certain retirement two years later.

Neither Mr. Depew nor Mr. Platt made his mark publicly in the senate. In spite of the fact that the former was a famous after dinner speaker and a general all around silver tongued orator, he has at no time distinguished himself in the senate either by virtue of his oratory or his committee work.

Senator Platt has been physically incapacitated for real work for years, and his influence has been of a negative character, as, for instance, when he put his foot down on the parcels post proposition and thus protected the express trust of which he was an important member.

Foraker's Loss Hurts Senate.

In the case of Foraker, however, the senate suffers a distinct loss. However people may differ with him as to his attitude toward the policy of the Roosevelt administration, and in spite of the unfortunate revelations during the campaign connecting him with the Standard Oil company in an unfavorable way, Senator Foraker in other respects has been one of the marked men of the upper house of congress, and his public appearances as well as his committee work entitle him to a certain measure of credit which should be set over against the blacker marks on his record.

It is a fortunate thing for the state of Ohio that it has not taken a backward step, and that by the election of Representative Burton of Cleveland it has substituted for one senator of towering intellectual capacity another who promises to be equally great.

Mr. Burton is progressive without being radical. Mr. Foraker was intensely radical in his partisanship, but extremely conservative in his treatment of commercial questions. When he was engaged in something in which neither his partisanship nor his commercial leanings were involved there was hardly a man in the senate who was his superior in constructive statesmanship.

Porto Rico His Monument.

His work on the Porto Rican government, for instance, was a model of what his industry, intelligence, and rare legislative genius could produce. He created a model government, ready made, with all the necessary safeguards of American institutions, but modified skillfully to meet the absolutely new conditions grown out of our recently acquired insular possessions. Porto Rico today is moving forward with leaps and bounds and much of its prosperity is due to the wise supervision of Senator Foraker.

This passing of Foraker from the political horizon, which is soon to become an accomplished fact, calls attention once more to the rapidity with which the senate nowadays changes its personnel. A small number of the old senators still control things, but they are rapidly passing away, and the new men are actually in the majority in the senate itself and in the caucuses of the two parties.

It is astonishing to find that at the present time there are no less than fifty-one senators who have taken their seats since Theodore Roosevelt was sworn in as the president of the United States. In other words, in seven years a good deal more than half the whole senate has been changed.

How Old Men Have Gone.

Even those who date still farther back are much younger in official life than the people generally suppose. There are only half a dozen senators who date back to the first administration of Grover Cleveland, and there are only four, Hale, Frye, Aldrich, and Cullom, the big four on the Republican side, who have to their credit a continuous service of a quarter of a century. The first three of these came into the senate in 1881, and Mr. Cullom two years later.

Eugene Hale of Maine, now father of the senate, has served continuously since March 4, 1881, and before that served five terms in the house, his record in congress thus exceeding that of Speaker Cannon.

There is not a senator who held his office when Garfield was elected in 1880, and there are only nineteen left who had seats in the senate when McKinley was elected twelve years ago, and at least two of them will wind up their service with the present administration.

Mr. Foraker himself was one of the short lived senators. He is just completing his second term, and yet the people look upon him as one of the old heads of the senate, unmindful of the fact that the old heads are now in a pitiful minority, although they retain much of their power, owing to the peculiar traditions of the United States senate. Mr. Foraker came in with the McKinley administration and he goes out with the beginning of the career of still another Ohio president.

Foraker an Open Fighter.

It will be a long time before a man, even possessing the intellectual capacity of Mr. Burton will rise to the position of influence occupied by Senator Foraker, and his state will be the sufferer in the meantime, especially so since Senator Dick seems to be slated for removal when his term expires.

In these two terms in the United States senate Mr. Foraker has made a record for himself as a brilliant fighter which will not soon be forgotten. As he once said himself, on a notable occasion, he never shot from behind a bush. He was a soldier in

(Continued on page 6, column 3.)

SUMMARY OF

The Daily Tribune

SATURDAY, JANUARY 2, 1909.

THE WEATHER—
FORECAST—Partly cloudy Saturday and Sunday, winds mainly light to fresh from south to east. Sunrise, 7:19; sunset, 4:51. Moonset, 9:32 a. m.
CONDITIONS YESTERDAY.
Temperature, max. 34, min. 14, mean 19, normal for the day 28. Deficiency since Jan. 1, 1909, 0°. Precipitation for 24 hours to 7 p. m., 0. Deficiency since Jan. 1, .05 inch.
Wind, W., max. 15 miles an hour, at 6 p. m.
Relative humidity, 7 a. m. 80%, 7 p. m. 66%.
Barometer, sea level, 7 a. m. 30.46, 7 p. m. 30.52.

TELEPHONE CENTRAL 100.

EARTHQUAKE IN ITALY.
Relief work at Messina systematized, although it is hampered by rainy weather; survivors being sent to Catania and other places. Page 1.
Jews called upon to contribute to relief of Italian earthquake sufferers. Page 2.
Mrs. Harold B. Pinder, only Chicagoan known to have been in stricken city of Messina, cables husband. Page 3.
Approximately $6,000 added to Chicago's fund for relief of earthquake victims. Page 2.

POLITICAL.
Raymond says rise of Burton to seat in senate means retirement of Foraker from official life. Page 1.
National Chairman Jones issues statement in defense of third party movement. Page 5.

LOCAL.
Explosion of gas in basement of the Tom Jones restaurant, 175-177 Jackson boulevard, wrecks building. Page 1.
New $2,000,000 vaudeville theater will be finished by Nov. 1 next; location said to be in vicinity of Colonial. Page 1.
Indiana avenue car demolishes carriage, business man and family narrowly escaping death. Page 1.
Members of local transportation committee amazed at "Traction Expert" Hereley's commendation of "L" railroad service. Page 2.
"Pa" Riley retires after forty years' service as engineer of Kenwood public school. Page 2.
Harry Goldstein, victim of murderous attack, refused to disclose name of his assailant. Page 4.
Oak Park young man becomes engaged during game at a farewell leap year party. Page 5.
Herman Justi dies suddenly at his home in Highland Park. Page 5.
Jury in "de luxe" book case still out after long debate. Page 5.
Police seek husband of woman cremated in furnace. Page 5.
Rogers Park Congregational church divided over resignation of the pastor, the Rev. W. H. Pound. Page 8.
All branches of Y. M. C. A. extend New Year's hospitality to friends. Page 10.
Mrs. Potter Palmer one of New Year's day hostesses. Page 10.
Children of Highland Park enjoy New Year's dance. Page 10.
Wade Ellis, assistant United States attorney general, will confer with Bonaparte regarding packers' investigation. Page 11.
Model furniture warehouse to be erected in St. Clair street district. Page 11.
Inspectors to begin at once enforcing new milk ordinance. Page 11.

WASHINGTON.
President Roosevelt shakes hands with more than 6,000 persons at New Year reception. Page 6.

DOMESTIC.
Women scream, faint, and are borne from fire panic in Erie (Pa.) theater. Page 4.

FOREIGN.
Woman finds husband whom she deserted, with his consent, to wed another, hanging in London lodgings. Page 4.
Gov. Magoon presents Cuban president elect to diplomatic representatives at Havana palace reception. Page 4.

NEW YORK.
Former football captains in charge of street cleaning department. Page 4.
Professor and wife leave letter saying they were glad to kill themselves to join their daughter. Page 4.

TRADE AND INDUSTRY.
Local commercial. Page 13.
Railway news. Page 14.
Live stock. Page 14.

SPORTING.
Cherry circle athletes capture open athletic meet at Central Y. M. C. A. gymnasium. Page 12.
Chicago all-star football eleven defeats St. Louis team, Eckersall dropkicking three goals from field. Page 12.
St. Leo soccer team defeats picked eleven of Chicago soccer players at St. Louis, 2 goals to 1; Hyde Park Blues win from New Tariffs. Page 12.
First 1909 century run of Chicago Automobile club ends without any major mishaps. Page 12.

MOVEMENTS OF OCEAN STEAMSHIPS.

Arrived.	Port.
CARTHAGENIA	Halifax.
CEDRIC	New York.
LUSITANIA	New York.
SIBERIA	San Francisco.
ULTONIA	Liverpool.
Sailed.	Port.
CELTIC	Liverpool.
GRAMPIAN	Boston.
LANCASTRIAN	Liverpool.
REDD'ITALIA	Naples.
SICILIAN	Glasgow.

WIRELESS REPORTS.

CALEDONIA	Off Sandy Hook.	Due Mon. a. m.
MINNETONKA	Off Sandy Hook.	Due Sun. a. m.
RYNDAM	Off Sandy Hook.	Due Mon. a. m.
ST. LOUIS	Off Sandy Hook.	Due Mon. a. m.
ST. PAUL	Off Plymouth.	Due Sat. a. m.

WHAT'S the use of living in a splendid house if you haven't a good cook to make it like home?

Phone an ad for a cook—

Central 100

GAS BLAST RUINS BIG RESTAURANT.

Explosion Wrecks Building Occupied by Tom Jones' Cafe and Fire Finishes the Destruction.

LOSS PLACED AT $150,000.

Shock Comes at 1:30 This Morning, Not Long After Late New Year's Diners Depart.

An explosion of natural gas in the basement of the Tom Jones restaurant, 175-177 Jackson boulevard, at 1:30 o'clock this morning blew out both the Quincy street and Jackson boulevard sides of the building. Flames at 2:15 o'clock almost had completed the destruction. The loss is estimated at $150,000.

There was no one in the restaurant at the time and no one was hurt.

Quincy street for 100 feet was littered with broken glass and debris of various sorts hurled there by the explosion. Boxes of provisions and stock were thrown from the basement of the cafe, a distance of fifty feet, into the street.

A patrolman was passing along the opposite side of Quincy street when the explosion occurred. He was partly stunned, but recovered in time to turn in an alarm of fire.

Flames Make Rapid Advance.

When the firemen arrived the flames had worked from the rear end of the building nearly half way through to the Jackson boulevard entrance. A second alarm was sounded immediately and the efforts of the firemen were directed toward preventing damage to the Medinah temple adjoining. The latter building was not damaged.

The explosion occurred directly under what was known as the "ladies' dining room." Had it happened two hours earlier it is virtually certain that many persons would have been killed, as the cafe was crowded during the evening with New Year's diners.

Hundreds of bottles of liquors were smashed together with practically all the china and glassware in the place.

Over the restaurant Charles Weeghman conducted a billiard establishment which also was destroyed.

Loss of Life Feared at First.

During the first few moments after the firemen arrived fears were expressed that late diners in the restaurant had been killed and that their bodies were buried beneath the debris. These fears caused the firemen to exert themselves to the utmost in attempts to enter the building.

On New Year's eve the cafe was the gathering place for hundreds who made merry until early yesterday morning. Had the explosion occurred then the loss of life would have been great.

No theory could be advanced by the firemen for the accumulation of natural gas in quantities to produce an explosion of such force. An investigation will be made, it is said. The cafe was closed at 1 o'clock, and at that time nothing that could give a hint concerning the cause of the explosion was detected by employes.

On the Jackson boulevard side the restaurant has an entrance, but the front of the structure on that side is occupied by the United Cigar stores, and the Haskell Flower company. The second floor is devoted mostly to a pool and billiard hall conducted by Charles Weghman.

Engineer Has Narrow Escape.

Thomas Haug, 4439 Halsted street, the engineer and the only man in the structure after 1 o'clock in the morning, had left the building and was returning when the explosions occurred. He was in front of the Jackson boulevard entrance and was blown across the street. The legs of his trousers were torn off, but he suffered no injury except a few bruises.

At the same time Policeman A. T. Kane, 5306 Lowe avenue, heard an explosion while near the Quincy street entrance and hurried toward the scene. As he reached the front of the building a second explosion, more powerful than the first, occurred and he was blown across the street. He was uninjured, but his hat, club, and even his belt had been torn from his body.

The explosions are believed to have been caused by a collection of gas in the basement, where the cooking is done. Fire spread up to the second floor before the firemen were able to control the flames. They were hampered in part by fear of other explosions, and were kept back by commanding officers. When the explosions occurred tables, chairs, and fixtures were blown out of the building.

Lucky No One Was Hurt.

One fire captain pointed out the fortunate circumstances attending the fire.

"The fact that the explosion occurred at such a late hour was indeed fortunate," he said. "If it had occurred early in the evening, or yesterday morning, when the place litterally was jammed with hundreds of men and women celebrating the new year, the loss of life would have been heavy beyond any doubt. The escape of all would have been impossible.

"As it is, I fear several porters may have lost their lives. The flames followed the explosion so quickly that if any employes were working in the place when the explosion occurred they would not have had time to escape."

James Hill when he was manager of the place estimated that the appointments were worth $100,000.

Fire in Henrici's Restaurant.

A small blaze in the rear of Henrici's restaurant, 108 Randolph street, at 5 o'clock in the afternoon caused considerable excitement among the patrons and stopped business for half an hour. The fire was discovered on the second floor in the rear of Eddie Wass' billiard hall. It appeared to be between the floors and was soon extinguished after the floors had been chopped up. The alarm was turned in from the Garrick theater box across the street and drew a large crowd expecting to see a panic. There was no matinee on at the theater.

Fire believed to have been started by spontaneous combustion behind the altar of St. Michael's Lithuanian Roman Catholic church, Wabansia avenue and North Paulina street, shortly after 2 o'clock in the morning, caused a loss of $7,000.

The pastor saved the sacred service set of the church.

A GOOD NEW YEAR'S RESOLUTION.

CAR HITS HACK; FOUR HURT

Albert B. Dick and His Family Narrowly Escape Death.

HURRYING TO DEPOT AT TIME

Carriage Smashed Against "L" Post in Downtown Collision.

In a collision with an Indiana avenue street car, which smashed their carriage and flung the wreckage against elevated railway supports, Albert B. Dick of Lake Forest, his wife and daughter Mildred yesterday sustained severe bruises and narrowly escaped death.

The accident occurred at Washington street while the Dick family was being driven to a railroad station.

Mr. Dick, who is president of Albert B. Dick & Co., 160 West Jackson boulevard, suffered a fracture of the right collar bone, according to the police, while Mrs. Dick received a scalp wound and bruises on the right side of body. She was taken to St. Luke's hospital. Miss Dick's body was bruised and her head lacerated. Thomas Taylor, 288 North Franklin street, driver of the carriage, also was cut about the shoulders.

Tells Driver to Hurry.

Mr. Dick and his family had been at Orchestra hall and were with Mrs. and Mr. Arthur Bissell, who gave a box party in their honor. At the close of the performance Mr. Dick told the driver of the carriage to reach the Chicago and Northwestern railway depot in time for him to board the 5:20 o'clock train for his home.

While Taylor was driving in Washington street, he saw the car approaching only after he had driven on the street car tracks.

The motorman of the car evidently failed to make an attempt to stop, and as the rear wheels were nearly clear of the rails the car struck it, overturning and throwing it with a crash against one of the uprights. Mr. Dick and his family were thrown to the bottom of the wrecked carriage, while the driver fell into the street.

Despite his injuries Taylor held to the reins and prevented the team from running after the accident.

Helps Wife and Daughter.

Mr. Dick was the first to arise from the carriage ruins and he helped his wife and daughter out of the tangle of broken wood with the aid of George Lytton, 2719 Prairie avenue; Benjamin Strauss, 184 Dearborn street; and Policeman Thomas Henry of the Central station.

Miss Dick was hysterical and her mother almost unconscious. The latter was placed in an automobile and hurried to the hospital, while Dick took his daughter to a drug store, where she was quieted, and then both rode to the hospital in a taxicab.

Mrs. Dick was attended by Dr. A. E. Halsted, 2927 Indiana avenue, and her condition is not serious.

Traffic was blocked for more than half an hour because of the accident.

"As the carriage was crossing the tracks," Mr. Dick said in the evening at the hospital, "I saw the south bound car approaching at full speed and an instant later the crash came, overturning the carriage and sending it up against one of the elevated road supports. I think we were lucky to get out as we did."

Taylor was taken home by the police. He said the carriage was valued at $1,500.

Old Man Struck by Car.

George Buchanon, 71 years old, a fisherman, 3767 Ellis avenue, suffered a fracture of the skull and other injuries which may result in his death when he was struck and rolled along the street by a southbound Cottage Grove avenue electric car at Thirty-seventh street. He was crossing the street in the evening and did not see the car until too late to avoid being struck. The police took him to the Providence hospital, where physicians say his condition is serious.

Like a battleship under headway, a southbound State street car rammed a Thirty-first street car as it was crossing State street early in the evening. Windows were smashed, but no one was injured.

PROF. HOUGH DIES SUDDENLY

Astronomer Expires While Asleep in His Home at Evanston.

FOUND LIFELESS IN BED.

Director of Dearborn Observatory; Discoverer of Double Stars.

Prof. George Washington Hough of Northwestern university, director of the Dearborn observatory, and among the leading astronomers of the world, died suddenly yesterday morning at his home in Evanston, 1564 Sheridan road.

He was found dead in his bed in the morning, though he had retired the night before in seeming good health and spirits. He was 72 years old.

Discoverer of Double Stars.

Prof. Hough discovered and measured more double stars than any astronomer living or extant. He measured in all 500. Many were unusually close, all new to modern astronomy and beyond the reach for scientific inspection of any but the largest telescopes of the day.

As an astronomical inventor no man was better known to scientists than Prof. Hough. His whole life had been one of contribution to astronomy, meteorology, and physics.

He was born at Tribe's Hill, N. Y., Oct. 24, 1836. His ancestors on both sides came from Germany at an early day. He was educated at the academy at Seneca Falls and at Union College, where he was graduated in 1856 with the degree of A. B. Later he taught school for a year at Dubuque, Ia.

In Old Chicago University.

In 1860 he became assistant astronomer at the Cincinnati observatory under Ormsby MacKnight Mitchel, and in 1860 was appointed assistant at the Dudley observatory, Albany, N. Y. In 1862, upon the death of Prof. Mitchel, Prof. Hough was made astronomer in charge at Cincinnati, where he remained until 1874.

In 1879 he was appointed professor of astronomy in the old Chicago university and a director of the Dearborn observatory. In 1887 the astronomical instruments of the Dearborn observatory were transferred to the Northwestern university at Evanston, and Prof. Hough went there, being subsequently elected professor of astronomy at Northwestern, which post he held until his death.

A widow and two sons George J. of Evanston and William A. of Chicago, survive him. The funeral will be held at the family residence to-morrow at 2 o'clock.

STATE LAWMAKER IS MISSING; FEAR ACCIDENT OR VIOLENCE.

Christopher Beck Not Seen by Friends or Relatives Since Thursday—Search Fails to Reveal Clews.

Friends of State Representative Christopher Beck are puzzled concerning his whereabouts, and some are of the opinion that he has met with an accident or violence.

State Senator Edward J. Smejkal and other associates spent yesterday seeking Mr. Beck and from the family residence, 796 North Kedzie avenue, it was reported late last night that no clew to the missing man had been discovered. He departed from his residence Thursday afternoon to procure transportation preparatory to a trip to Springfield and has not since been seen by his friends or relatives. It is said he had considerable money with him.

In reporting the disappearance to the police his friends said he telephoned his wife at 6 o'clock Thursday evening to meet him at the residence of his brother-in-law, Robert Black, on the north side, and that Mrs. Beck went there and waited until midnight. Last night, however, his wife said he had no brother-in-law named Black, that he didn't telephone her, and that she had not heard from him since his departure from home.

DIES ON ELEVATED TRAIN.

Man Stricken with Heart Failure Falls Suddenly Upon Floor of Car.

Addison W. Wells, 40 years old, died last night on a Ravenswood train of the Northwestern elevated between Center street station and Belmont avenue from heart failure.

ONE MORE CHICAGO THEATER

William Morris Announces $2,000,000 Vaudeville House.

TO BE FINISHED NOV. 1 NEXT

Location Selected Is Said to Be in Vicinity of the Colonial.

A new $2,000,000 vaudeville theater structure to be erected and opened by the first of next November is the latest addition to amusement theater schemes for Chicago. The new theater is to be operated by William Morris, Inc., the vaudeville company which operates the American Music hall, Lincoln Square theater, and the Broadway theater in New York, and is taking a conspicuous part in vaudeville business in Brooklyn, Boston, Newark, N. J.; Washington, Buffalo, Cleveland, Philadelphia, and Chicago.

William Morris, president of the company, who is traveling with Harry Lauder, the Scotch entertainer, gave out the news while on a flying trip from Milwaukee to Chicago yesterday. He said the land for the site had been procured "not many miles from the Colonial theater," and that the financing had been guaranteed by Felix Isman, a wealthy real estate dealer of Philadelphia, a group of well known Chicago real estate men whose names are withheld for the present, and one of the best known of Chicago's attorneys.

"Unique" Office Structure.

Mr. Morris' company is to rent the theater for a stated sum of $65,000 a year, while the rest of the building, the nature of which is a secret, will be used for business purposes in a way declared to be unique. It will not be a hotel and theater combined, such as is projected by Klaw & Erlanger in their plans for another new theater structure in Chicago.

"The last piece of land necessary has been obtained," said Mr. Morris yesterday at his Chicago office, 167 Dearborn street. "The new theater is assured and will be opened Nov. 1 next, with Harry Lauder and a group of the best vaudeville stars obtainable. The idea is to present an all star show and make the price a dollar. It is my intention to seat about 2,200 people and allow smoking all over the house. In other words, I expect to run it along the lines of the American Music hall in New York, which is achieving remarkable success and has incited copyists throughout the country.

Felix Isman Back of It.

"I am taking the rough plans with me to New York. Two weeks from now I expect to return to Chicago with William McElfatrich, a New York architect, and see the work started. The names of the people who are building the theater for me, with the exception of Mr. Isman, I do not feel at liberty to give out. I will say, however, that the frontage will be 185 feet. It will be included in a chain of twelve theaters from New York to Kansas.

"Merely to give an idea of the character of the theater I will say I consider it will surpass any rival in its interior. The part of the building not devoted strictly to theater purposes is to be used for business purposes in a way you would not be likely to dream of. I never heard of anything like it before."

Mr. Morris said he believed full details of the proposed theater would be made public when he returned to Chicago.

PASSENGER HIT FOR TALKING.

Trolley Passenger Struck by Motorman After Being Told to Keep Silent.

John Larson of 512 West Superior street suffered a bruised head last night when he angered the motorman of a Chicago avenue car at Wells street and the latter struck him with a controller handle. Larson was then pushed off the car and was cared for by the police until able to go home. Larson is 28 years of age. According to the police he attempted to talk with the motorman. The motorman requested him to keep quiet, and then struck him on the head.

QUAKE VICTIMS DIE OF HUNGER IN DEAD CITIES

Relief Work Organized Begins to Show Results Despite Task's Enormity.

NEW DISASTER REPORTED.

Tidal Wave Said to Have Swept Sicilian Shores, Completing Destructive Work.

MISSING AMERICANS RESCUED.

[BY CABLE TO THE CHICAGO TRIBUNE.]

ROME, Jan. 1.—Stories of catastrophes in Calabria and Sicily multiply as communications are restored, but side by side with the cumulative tragedies come tales of rescue work done by Slav and Latin and Teuton and Anglo-Saxon laboring shoulder to shoulder.

The relief work at Messina seems now to be thoroughly systematized and is going on with almost uneventful monotony. It has been greatly hampered by extremely rough weather, rain falling violently and persistently, accompanied by a heavy wind. The downpour ceased today and gave the thousands of helpers the first opportunity for working in dry clothes.

The worst fires now are under control, although many ruins still are smoldering.

Injured persons are being continually extricated from the ruins. They are sent first to ambulance stations for preliminary treatment and thence to various ships for transference to different points.

The uninjured survivors are being dispatched across the country or are sent by railway to Catania or other places.

Another Tidal Wave Reported.

It is reported here that another tidal wave has swept through the strait of Messina. The report at this hour cannot be verified.

Two steamers loaded with refugees and injured persons that were expected in here today have not yet been sighted, and fears are entertained for their safety.

The vessels may, however, have sought shelter at some one of the islands along the coast, but the efforts to locate them have failed and in some quarters it is feared that they have been wrecked.

The rescuers are suffering greatly from the odor arising from putrefied bodies. Many of them are unable to eat owing to the smell which permeates the clothing of the living, making them smell almost as horrible as the dead. It was a wise decision that induced the king and the ministers of the interior and of public works, who went to the devastated districts, to urge in their earliest telegrams the hastiest dispatch of unlimited quantities of quicklime as even more important than food, inasmuch as the health and lives of all the surviving natives and thousands of soldiers, sailors, and laborers were endangered.

Many hundreds of tons of quicklime have been used, but immense quantities are still needed, and every hour's delay may cost hundreds of lives. Thousands of bodies still lie festering in the debris, and it will be some time before they can be reached.

Supplies Unequal to Demand.

The lack of water continues to be one of the main difficulties, and despite the continued arrival of fresh relief ships from several Italian ports the supply of foodstuffs and medicines still is far below the demand.

Italian soldiers and sailors and Russian, British, French, and German sailors are working indefatigably under the most trying conditions, but the task is so enormous that their great and willing efforts seem sometimes almost hopelessly insufficient.

Urgent appeals for help from the ruined villages on both sides of the Strait of Messina are being responded to as far as possible, but in view of the immense demands in Messina itself it is difficult to spare either men or stores from that center.

Efforts are now concentrated to attending and transshipping the wounded and feeding and sheltering the destitute. Search for the dead has been abandoned temporarily.

Archbishop Gives No Hope.

In the opinion of Cardinal Francisco Nava, archbishop of Catania, the Americans who have members of their family at Catania and the thousands of Italians in America with near relatives there about whom they are in doubt "unfortunately have little comfort."

"There is no exaggeration of the accounts sent from here," said the cardinal in Catania tonight.

"What we know of the losses at Pompeii and Herculaneum is surpassed by those today of Messina and Reggio, not to speak of the innumerable small villages which are materially damaged.

"All Catholics applaud the initiative of King Victor and Queen Helena in coming to us and personally I wish to add my testimony that their presence had the most beneficent effect in calming the excitement and encouraging the people.

"The personal observation of my lieutenants is that it would take a lifetime for Messina and Reggio to recover. The small towns probably never will be rebuilt.

Not One Whole Family Saved.

"The serious problem we now face is to provide for many orphans and widows. Men

probably in time will pick up spirit and provide for the remnants of their families, although of the many survivors who have come under my personal observation I have not yet seen an entire family saved. Invariably one or more members were lost.

"The holy father has been most lavish in his instructions to see that funds are not entirely lacking. The question now is to organize our efforts in some way to reach the most needy."

The relief work at Reggio now is under way on an organized plan. Many there who survived the earthquake since have died from hunger and cold. The mortality among young children from these causes has been great.

Many of the injured, maddened by their wounds and by hunger, despaired of aid and committed suicide.

Class Distinctions All Leveled.

Misery and hunger have leveled all distinctions of class. Those formerly the richest citizens are now as indigent as the poorest, and all take doles of water and bread side by side.

At Monteleone a girl of 12 who was boarded at a convent school escaped from a tottering house. Finding herself free she courageously returned and conducted her comrades out by the way she had found. She thus saved four of her school fellows and three nuns.

Notwithstanding the stream of money that is pouring in—and the amount now reaches several million dollars—it is feared that all that is expected from the world's generosity will be insufficient in view of the immensity of the disaster.

An enormous sum is needed, not only now, but for the future, as a great number of survivors will be disabled for life. They must be fed and clothed at the expense of other people.

Nation May Need a Loan.

This has occasioned fresh rumors of a national loan, which, however, cannot be confirmed.

Naples is like a city receiving the wounded after a great battle. The approaches to the quays are crowded with sympathetic spectators. Many of them bring food and wine in their hands. A large number of them wear mourning. All classes of citizens are working devotedly.

The rich are loaning their automobiles and carriages for the conveyance of the injured, and many of them have turned parts of their houses into temporary hospitals.

The king has ordered that the royal palace in Naples be used for the reception of sufferers.

As each shipload reaches Naples a long procession of automobiles, carriages, cabs, wagons, ambulances, and stretchers issues from the dock gates bearing men, women, and children, all injured severely and some of them being barely alive.

Wounds on Heads and Faces.

A great majority have wounds on their heads and faces. A fixed expression of horror and pain in their features renders them all strangely alike. Numbers of children are parentless.

A large number of the persons saved by the sailors of the Russian warship Makharoff deprived themselves of food and drink in order that the sufferings of the more unfortunate might be alleviated.

Stories of the energy and devotion of the Russian and British sailors at Messina stimulate the imaginations of the impressionable Neapolitans. Wonderful accounts of their courage and resource pass from mouth to mouth.

As a result of these stories humble sailors appearing in the streets find themselves popular heroes. They are greeted with cheers when in a crowd, and when in unfrequented streets they are accosted with raised hats by individuals.

All Safe at Taormina.

The reports of the safety of everybody at Taormina are confirmed. Houses there were shaken violently and people ran into the streets screaming. Many of them knelt in the open spaces praying.

Finally the statue of St. Bancrazia was carried in procession to the cathedral, where masses were said.

At Giardini, the station for Taormina, the sea receded fifty yards. It then rose suddenly, rushing forward as far as the station.

More Shocks Are Felt.

There were slight shocks felt in the earthquake zone today, completing the ruin of the crumbling buildings. These shocks are contributing to the keeping up of the alarm of the population.

One quite severe shock was felt at 3 o'clock in the morning and another at 9. The latest investigations on both sides of the straits make it certain that many more than half the population of the coast towns and villages have been killed and the following villages destroyed—in fact, have disappeared as living communities:

Messina,	Mamertina,
Reggio,	Simpoli,
Sant' Eufemia,	San Procopio,
Bagnaria,	Pizzicont,
Palmi,	Stefanocont,
Seminara,	Catona,
Castellate,	Rosalo,
Pollistena,	Scylla.
Cinque Frondi,	Castorsala.

Prof. Rico, director of the observatory at Mount Etna, estimates that the victims of the earthquake exceed 200,000.

Lipari Islands Not Destroyed.

The announcement was made here tonight that the Lipari islands, which were reported to have disappeared with their population of 25,000, suffered little or no damage from the earthquake.

New Year's day in Italy is usually the occasion of festivities and rejoicing as widespread as on Christmas. Imposing ceremonies are celebrated in the churches, where the people crowd to give thanks for past mercies and to implore still further mercies for the new year.

The king usually spends his day receiving greetings from the foreign diplomats, his ministers and officials of state; the pope admits privileged hundreds to his mass, and during the remainder of the day receives good wishes.

But these ceremonies and the festal spirit were wanting today. Instead of rejoicing, Rome is filled with lamentations; pictured on the countenance of all is grief for the destruction of two beautiful regions of the mother country, where thousands now lie dead. The flags wave at half mast and the bells of a thousand churches ring, not for the Te Deum, but toll sad knells for requiem masses.

Workmen Give Their Clothes.

A touching feature of the material aid offered by all classes of people in Rome is the donation of clothing and bedding, which the workmen are freely giving to collecting students. Reports from all parts of Italy indicate the same generous spirit. The king has placed the royal palaces at Naples and Caserta at the disposal of the injured.

Princess Yolande, the 7 year old daughter of the king, having had the reason for her parents' absence explained to her, carried about a contribution box among her little friends at a party given in her honor at the quirinal this afternoon.

She herself put in the box her first tiny gold ring, which was given to her on Christmas by her grandmother, Dowager Queen Margherita; her younger sister, Princess Mafalda, gave a gold chain, while Prince Umberto, the heir apparent, who is now 4 years old, contributed a headless doll.

Vessels loaded with refugees continue to stream into Naples and Palermo, and each day sees the arrival of additional steamers in the strait of Messina. The big emigrant steamer Nord America arrived at Naples today. It can accommodate 1,500 persons, and four other vessels which are following will be able to take off altogether 6,000 more.

Concentration of Injured Urged.

Sig. Chimirri, a leading Calabrian deputy, in an interview, advises the concentration of all the injured at Naples and Rome, on the ground of the impossibility of accommodating them, as in 1905, near their own homes.

The crew of the British cruiser Drake gave up everything they possessed for the benefit of the refugees, and practically forgot rest and sleep for more than thirty-six hours in their devotion to duty.

Reports are published that it is the king's intention to sell his property in Sicily and devote the proceeds to the assistance of the sufferers. It is also stated that the pope will suppress the dioceses of Messina and Reggio, adding them to Catania and Catanzaro, respectively.

A dispatch from Catania says that it is proposed to build a new suburb to that city and christen it Messina, quartering therein all the survivors of the fallen city.

Americans in Rome Active.

The Anglo-American club of Rome has organized a committee of relief, of which Samuel Honey of Newport, R. I., is chairman. A subscription list also has been opened and various contributions of money, clothes, blankets, and medical supplies have been received.

The club furthermore has sent a party of doctors and nurses to Sicily to care for the injured and distribute the supplies sent in here.

Dr. Clark, pastor of the American Methodist church in Rome, left here today for Sicily at the head of a party of Italian nurses.

Tourists Work for Victims.

American and British tourists who were at Taormina at the time of the earthquake have formed an organization for the succor of the injured.

The headquarters of the organization are at Giardina, thirty miles south of Messina on the road to Catania. The committee includes about fifty men and women, under the leadership of Miss Hill.

Fight Against Hospitals.

Up to the present time 2,000 persons from the earthquake zone have arrived at Naples. The hospitals are all filled and the churches, public halls and theaters are being fitted up to receive others.

Many of the injured were taken by force to the hospitals, becoming frenzied with the idea of being compelled to enter the institutions.

Three tank steamers filled with drinking water have gone to Messina.

The road between Catania and Messina is filled with refugees. There are crowds of them at every station of the railroad and they are pouring into the main highways from outlying villages, hamlets, and huts.

Some of them stagger along overloaded with their most precious possessions; others are driving before them a donkey or a cow weighted down with household goods, while still others are accompanied by a sheep or a few goats or perhaps a faithful dog, but a vast majority of the survivors have saved nothing.

Refugees' Narrow Escapes.

The prefect of Reggio, after the first shock, rushed about like a madman seking help to save his wife and children, who were buried in the ruins of the prefecture. Two brave workmen finally reached them and brought them out, but the two children died in the arms of their father.

A young girl arrived at Catania today from Reggio after walking eighteen miles practically without clothing. Finally on the outskirts of Catanzaro a monk stripped off his habit and gave it to the unfortunate.

Another young woman of Reggio was a prisoner for forty-eight hours on the fifth floor of her home. She called for help, which none dare give her because of the unsafe condition of the walls.

Parents Dead Beside Her.

Finally when a fireman braved the danger and brought the girl down she was found to have gone raving mad. Her mother and her father, two brothers and a sister, were lying dead in a room beside her.

Very few children have been found alive at Messina, while at Reggio large numbers of children have been taken alive from the ruins.

Recalls Old Prophecy.

The desolation of the Strait of Messina recalls the sinister prophecy found in an old Sicilian legend.

"The day will come," the oracle answered a questioner, "when the navigator will make his way through the strait, saying, 'Here once was Sicily.'"

Dr. Gunsaulus

will preach Sunday morning in the Auditorium at 11 o'clock. Doors open at 10:30. All welcome.

Wreckage That Had Barely Been Cleared When Monday's Catastrophe Hit Italy.

[Photographs taken after earthquakes of 1906 and 1907.]

RUIN OF A SICILIAN VILLAGE BUILT ON THE CLIFFS.

THE VAST PILE OF RUINS IN THE CENTER OF A CALABRIAN TOWN.

RUINS IN A TOWN ENTIRELY DESTROYED.

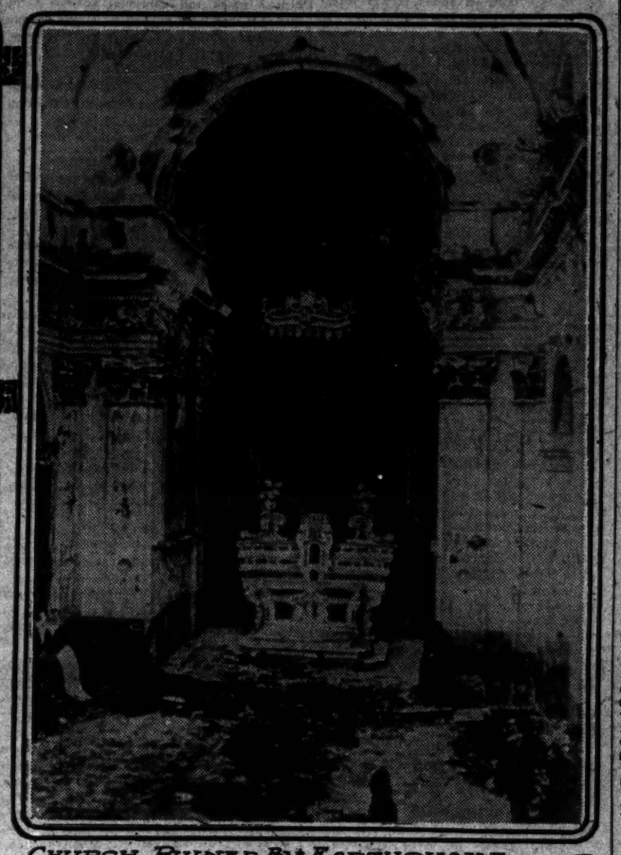

CHURCH RUINED BY EARTHQUAKE.

WALKS 41 MILES AMID RUINS

Man Tells of Long Journey Through the Wasted Regions.

PEOPLE AS DUMB BRUTES.

Sea Birds, Killed by Storm, Furnish Only Food for Many.

PARIS, Jan. 2.—The special correspondent of the Matin, who has just arrived at Messina after an adventurous journey on foot through the wasted Calabria region, sends a vivid story of the scenes of devastation.

The dispatch was sent by special boat to Naples, from which point it was telegraphed here.

"I arrived at last at Messina, with my legs almost dropping off, after tramping thirty-one consecutive hours, covering a distance of forty-one miles," he says. "My nerves never will recover from the atrocious impressions to which they were subjected, and my eyes will retain, as long as they remain open, the vision of death and devastation which oppresses them. A mournful silence covers the country like a funeral pall.

Goes from Palmi Afoot.

"I proceeded as far as Palmi by train, and thence afoot. Six or seven inhabitants accompanied me to Tropead, and I decided to reach Reggio at whatever cost. Two or three railroad firemen, cut off from home while on duty, by the catastrophe, were returning to seek news of the fate of their families. They preceded me, brandishing resinous smoky torches.

"We marched in Indian file through the tunnel from Palmi to Bagnara, holding hands and stumbling over ballast heaps. The roof of the tunnel was cracked everywhere, and now and then rocks fell.

"Whole families were encamped around wood fires and smoking torches. Many of them were wounded. Men, women, and children, stupefied and crouching among the stones, looked at us with a vacant glare, as if their thoughts were wandering.

Sea Birds Only Food.

"Some distance along we came upon families roasting sea birds, which had been killed by the tempest and cast upon the beach. Others had the strangest objects packed in sacks. In reply to questions as to what had happened at Messini and Reggio they made vague and desolate gestures and continued to gaze at us like stalled oxen.

"After two hours' march we saw Bagnara perched on the spur of a mountain overhanging the sea. The country house of the mayor, on the summit of the rock, was half tumbled into the sea, but the mayor was safe. He was giving orders for the installation of a telegraph wire in a freight car.

"Every house in the town and surrounding country was in ruins. Little palaces were open like cut pomegranates in sections. In one I saw tumbled beds and disordered dining rooms. Seated on the broken wall was a man selling bread at exorbitant prices, amid a chorus of curses and maledictions. Another, demented, was trying to dig into the ruins with his fingers. How many dead, 1,000, 2,000—who knows?

Part of Mountain Fallen.

"The tunnel beyond Bagnara was impracticable. An enormous portion of the mountain had fallen and totally obstructed the road. We were forced to walk in the sand, often up to our knees in water. Beyond the tunnel the track was torn and the rails twisted. Huge rocks and dangerous masses came rumbling down momentarily. We decided to climb the mountain and advance across the ravines of brushwood.

"Night fell; the rain was coming down in a deluge. My guides marched more with their brains than their legs. I followed mechanically, though ready to drop. At 11 o'clock we reached Favazzina, a hamlet of 300 inhabitants. Only seven persons remained. They were shivering under the shelter of a couple of sheets stretched across two olive trees. They asked us pitifully for bread, but we ourselves had not eaten since the start and we knew not what to answer, so we left them hopless.

Whole Country Blotted Out.

"After eleven hours we had covered only thirty-four kilometers at the cost of the greatest exertion. Our clothes were soaked and the torches had burned out. At Scilla we decided to rest, but rest was impossible.

"The whole countryside, except to the north, was completely blotted out. Walls were standing, but the interiors had collapsed, carrying down the sleeping occupants.

"A railroad employé who saw his mother, his grandmother, and his three sisters perish before his eyes told me that the victims must be between 750 and 1,000.

"A few kilometers farther on Cannitello presented a still more terrifying sight. Almost at the same moment as it was overthrown by the earthquake it was swept by the sea. It is no more.

"The country is but a charnel house, whence a horrible stench arises. All the houses are heaped into one pile of ruins, under which the dead and wounded lie. The sea round about was covered with household articles and children's playthings.

Number of Dead Uncounted.

"From the ruins muffled voices calling for help reached us time and time again. I asked a fisherman the number of the dead and saved. 'The survivors—perhaps five, six, or seven; the dead—perhaps 2,000, 3,000—who knows?' he answered.

"The once prosperous San Giovanni was another awful sight. The tidal wave smashed the jetties and overturned the six moles and the entire passage. The railroad station, the wireless station, six ferry docks, and the hospital are all destroyed. Four thousand inhabitants are buried beneath the ruins.

"The witnesses of that terrible night relate that the sea rose up as if lifted by a subterranean explosion. Survivors here and there are huddled in wagons, which were half buried in the sand by violence. They are wounded and naked. Not a soldier had arrived; not a morsel of bread remained. When we found them they were worn by a struggle over a few provisions they had discovered in a freight car, but these were now gone.

Enters Tomb of Reggio.

"Fifteen kilometers further we entered the tomb of Reggio. Those who saw Reggio a few weeks ago would not be able to restrain their tears. I wept like a child, as I saw outspread before me where the town had stood an ocean of ruins. Nothing was standing; all were dead; all had been killed. Palaces, churches, theaters, and banks no longer exist.

"The jetty with its two stations had been carried away to sea. A car was standing close at hand, against which a girl of 12 had been buried. The girl's head was cut off and floated out to sea, the body hung on the door jamb of the car.

"The waters had poured down the Via Marina, cutting off retreat and drowning those who had not already been killed. The two other main thoroughfares, the Corso Garibaldi, and the Corso Aschenesus, were completely obstructed by enormous heaps of blazing ruins. I was stunned at the completeness of the disaster.

Not a Voice Heard.

"Never in imagination have I felt so strong an impression of death; not a soul living in this smoking charnel house, not a human voice. It was a terrifying silence. Ruins were piled upon ruins.

"Among the débris I saw furniture and women's clothing. A house cut in two revealed three stories, a red parlor bed, in which a man lay dead, crushed by a falling beam; a bridal chamber from which the bride seeking to escape also lay dead on the threshold; another, a parlor, in which there was nothing but a mirror and portraits of King Humbert and Count Cavour. I could bear no more. My heart bursting with grief and horror, I asked the eternal question: 'The survivors—perhaps 5,000 or 6,000; the dead, perhaps 25,000 or 30,000, who knows?'

"I obtained a rowboat and crossed, under a beating rain, with death in its soul, the sinister strait, still agitated by the horrible crime it had committed."

Escaped with His Family.

[BY CABLE TO THE CHICAGO TRIBUNE.]

LONDON, Jan. 1.—A lengthy dispatch from Syracuse to the Daily Mail by Achille Carrara, agent general of the Steam Navigation company in Messina, gives an account of his experiences which throws a new light on the circumstances of the disaster in Messina.

"I was thrown out of bed by the quake," he says. "Frantic with terror I shouted to my wife, my children, and my servants, assembling them under the arch of the window. The house rocked, but remained erect.

"We dressed in the darkness and blinding dust while everything heaved about us. We staggered down the reeling staircase to the street, which was choked with the ruins of the surrounding buildings. Masonry was falling, and the injured were shrieking from their tombs beneath the wreckage. The ground was split up everywhere.

"Horror was piled on horror. The inky blackness pressed upon us with here and there a flame shooting out from the wreckage.

"At daylight we found our way to the harbor, where the tidal wave had thrown the water fourteen feet above the quay and broken every vessel adrift. The harbor was full of the wreckage of cases and capsized skiffs, and four steamers which had been flung on the quay had refloated as the great wave drew back, and were hanging on their anchors. They were the Elbro, Drake, Varese, and another.

Later Returns for Rescue.

"We hailed the Drake and were taken aboard and well attended. Later the captain of the Drake sent a party with me to rescue my relatives living in the north end of Messina. The houses of the British consul and chaplain were found to be mere dust heaps.

"I located what had been my brother's house, and after digging an hour with our hands, breaking a way through the fallen masonry, beams, rafters, and broken furniture, we rescued my brother, his wife, child, and eighteen other persons.

"We found no trace of my father, mother, or aunt. All had been crushed under the ruins of three houses."

Carrara adds that the shocks and fires raged all day in Messina, and during Monday night two fresh and terrible shocks razed to the ground what was left of the town.

Disaster Seen from the Sea.

A description of the fall of Messina, as witnessed from the sea, is furnished by the captain of the steamer Afonwen, which was in Messina harbor.

"About 5 o'clock," he says, "I was awakened by a low, growling, like distant thunder, which made me get up and look first at the sky and then at the sleeping town. Then all of a sudden the Afonwen gave a terrific leap—it is the only word I can use—broke its anchor chains, and started going fast, shorewards, whence came loud crashings as of falling buildings, made more terrible to hear by the fact that all the lights had gone out everywhere.

"The sea was agitated in an utterly indescribable manner. To my eyes it seemed to grow livid and then become white with foam, while the deck was heeling over at angles, so I could scarcely keep my feet.

Could See Nothing of Town.

"As soon as I could look about me after the worst of the tidal wave had passed, I tried to see what had befallen the town, but I could see nothing of the mole or houses ashore, only the summit of the hills and the vast eddying cloud of dust which speedily enveloped everything and settled down over the ship like a fog."

An Englishman named Barrett after the first shock at Messina found himself and his wife and child between mattresses on the ground and buried under the débris of the house, which had completely collapsed.

With difficulty he managed to extricate himself, but he was unable to save his wife and child, and they, imploring help, died of suffocation almost within reach.

Saved by Head of Bed.

[BY CABLE TO THE CHICAGO TRIBUNE.]

ROME, Jan. 1.—More fugitives from Messina have arrived in Rome. Among them are three professors from different schools. Prof. Ginochetti says that out of seventy persons living in the same house with him only twelve were saved, and that for twenty-eight hours these survivors were crushed together under the protecting arch of a window, not daring to move.

Another, Prof. Felici, relates that he was in bed when the first shock happened. Almost immediately the ceiling fell upon him and he found himself lying in a kind of cell formed by the ceiling supported by the head of the bedstead, which was bent inward. The professor, in his night attire, managed to clear a way through the débris, and, seeing a portion of the main wall of the house still standing, supported by a mass of masonry which had fallen against it, he climbed on top of it and waited there for further shocks.

An interesting narrative is given by Prof. Ciaffi, who was living in the Piazza San Paolo. His wife was dressing when the shock occurred. She immediately woke her eight children and, thrusting some garments on them, she and her husband dragged and carried them down the main stairs of the house, of which part of the walls already were falling.

Food Found in Wrecked Shop.

The family, barefooted and half clothed, took refuge in another piazza, where they found themselves surrounded by a high circle of ruins. The children were shivering half naked in the cold, and the professor and his eldest boy managed to climb out over the encircling pile of ruins and after some search found a baker's shop and wineshop, from which they took bread and a bottle of cognac.

In the meanwhile other survivors found their way to the same piazza. Among them were Prof. Radice and a young girl, the whole of whose family of five persons lay under the ruins of their house. The poor girl was stupefied by her misfortune.

Perhaps the most tragic note was struck by an elderly couple, who described how they were imprisoned in the lower part of the ruined house. They could only cry for help and heard no answer save other cries for help from the darkness round them.

JEWS IMPORTUNED TO ASSIST ITALY.

President Probably Will Ask Congressional Aid Early in the Week.

NO LETUP ON DONATIONS.

Red Cross to Cable $75,000 or $100,000 to Stricken Country Today.

New York, Jan. 1.—At a meeting today of the American Jewish committee the following resolution, addressed "To the Jews of America," was adopted:

"The American Jewish committee, in executive session assembled, expresses its deep sympathy with the Italian people in their distress. On behalf of American Jewry it sends the Italian people messages of encouragement and brotherhood, with the prayer that they may be strong and hopeful of the future.

"We call upon the Jews of America to open wide their purses and to contribute what they can to the funds now being gathered by the American Red Cross. Let every Jew do his duty by his stricken Italian brothers.

"Contributions should be sent to the nearest local Red Cross treasurer or to the National Red Cross treasurer at Washington, D. C."

President Preparing to Act.

Washington, D. C., Jan. 1.—[Special.]—President Roosevelt probably will send a message to congress early next week requesting a substantial appropriation for the sufferers from the earthquake in south Italy.

Instead of taking a day's vacation tomorrow, as had been planned originally, the president will remain at his office to consider how best the nation may show in a substantial way its sympathy with the Italian people in their great hour of need and distress. As an outcome of the day, the president hopes to be able to formulate a message to be laid before congress when it convenes on Monday, recommending specific action on the part of this nation.

May Send Bicknell to Italy.

The proposition of sending Ernest P. Bicknell, national director of the Red Cross, to Italy to cooperate with the Italian Red Cross and to keep the American society informed as to the needs of the earthquake victims will be taken up at the next meeting of the executive committee of the American national Red Cross, which will be held early next week.

The Red Cross will forward the second large contribution to the Italian Red Cross tomorrow. The sum of $75,000, and, if possible, $100,000 will be sent.

Contributions Still Pour In.

Contributions for the earthquake sufferers continue to arrive at the headquarters. Miss Mabel T. Boardman, a member of the executive committee, was at headquarters today to supervise the work. She said the contributions were exceeding expectations.

Among those of which notice was received today were $37,000 from the New York society branch, $12,000 from the Chicago branch, and $1,000 from the Providence branch. In addition, telegraph reports show that the people throughout the country are taking up the work of collection of funds enthusiastically.

Indorsement of the Red Cross.

Baron Mayor des Planches, the Italian ambassador to this country, is working out plans for the relief of the sufferers, and he will endeavor to rally the aid of Italians throughout the United States.

Thousands of Italians in the United States have suffered in an indirect way through the catastrophe, and it is expected that prompt response to the appeal will be made. The ambassador tonight issued the following statement:

"As the representative of the Italian government, I desire to give the strongest indorsement of the Italian Red Cross, with which the American Red Cross is in the most intimate relation, and to say that my government places absolute confidence in this great national organization."

CALL ITALY'S QUEEN AN ANGEL.

Helena, Dressed Simply as a Work Girl, Braves Dangers to Help Quake Sufferers.

LONDON, Jan. 2.—Among the many graphic accounts of the earthquake published here today is a beautiful tribute paid to Queen Helena by a correspondent in southern Italy.

"One must go back in fancy and remembrance to the most touching exhibitions of womanly tenderness and self-sacrifice celebrated by poets and consecrated by legend," he says, "to understand the benefit of the work the queen is accomplishing in Messina. The people call her an angel of charity, and never was the name used with greater justification. Her dress is as simple as that of a workgirl; she does not care for herself and is anxious only to assist others.

"I have seen her everywhere—at points of the greatest danger and where nobody before had dared go—assisting in dressing wounds, her voice broken by sobs and her eyes tearful. But she accomplishes her sacred work with motherly tenderness and with a heroine's strength."

Margherita Visits the Ill.

NAPLES, Jan. 1.—Dowager Queen Margherita arrived here today and spent the day in the hospitals visiting the wounded brought here from the earthquake zone.

MESSINA STRAITS STILL SAFE.

Rear Admiral Fisher Declares Topography of Waterway Was Unchanged by the Quake.

MILATA, Jan. 1.—Rear Admiral Fisher, admiral superintendent of the dockyard, has requested the collector of customs to deny the reports the Messina straits are unrecognizable. He declares the topography of the straits remains unaltered.

BRITONS ARE GIVEN PRAISE.

King of Italy Sends Thanks to Edward for Good Work Done by Sailors.

LONDON, Jan. 1.—The king of Italy has sent to King Edward a telegram expressing his warm thanks for the noble work and charity of the officers and sailors of the British warships towards the earthquake sufferers.

CANNON TO PROVIDE TOMBS?

Writer Says Ruins Will Be Bombarded to Cover the Dead Not Yet Found.

[BY CABLE TO THE CHICAGO TRIBUNE.]

ROME, Jan. 1.—The correspondent of the Tribuna at Messina says that as soon as it is reasonably certain that all survivors have been found, the warships will bombard the ruins for the purpose of burying the dead.

EARTHQUAKES FELT IN ALGERIA.

Slight Tremors Shake City of Algiers for Period of Three Minutes.

ALGIERS, Algeria, Jan. 1.—Light earthquake shocks were felt in different parts of this city tonight, but no damage was done. The disturbances covered a period of three minutes.

MPORTUNED SIST ITALY.

robably Will Ask onal Aid Early he Week.

ON DONATIONS.

Cable $75,000 or to Stricken Coun- y Today.

1.—At a meeting today of ish committee the follow- ddressed "To the Jews of dopted;

Jewish committee, in ex- embled, expresses its deep e Italian people in their dis- of American Jewry it sends e message of encourage- hood, with the prayer that and hopeful of the future. the Jews of America to purses and to contribute the funds now being gath- ican Red Cross. Let every his stricken Italian broth-

should be sent to the near- es treasurer or to the Na- treasurer at Washington,

Preparing to Act.

. C., Jan. 1.—[Special.]— velt probably will send a press early next week re- ntial appropriation for the earthquake in south Italy. g a day's vacation tomor- n planned originally, the ain at his office to consider ion may show in a substan- athy with the Italian people ur of need and distress. As day, the president hopes to ulate a message to be laid hen it convenes on Monday. ecific action on the part of

d Bicknell to Italy.

n of sending Ernest P. Bick- rector of the Red Cross, to with the Italian Red Cross American society informed the earthquake victims will e next meeting of the execu- f the American national Red l be held early next week. will forward the second n to the Italian Red Cross sum of $75,000, and, if possi- be sent.

ions Still Pour In.

for the earthquake sufferers ve at the headquarters. Miss nan, a member of the execu- was at headquarters today e work. She said the con- exceeding expectations. of which notice was received 00 from the New York society from the Chicago branch, the Providence branch. In aph reports show that the ut the country are taking ollection of funds enthusias-

nt of the Red Cross.

ss Planches, the Italian am- country, is working out plans f the sufferers, and he will y the aid of Italians through- States.

Italians in the United States an indirect way through the d it is expected that prompt appeal will be made. The ight issued the following

sentative of the Italian gov- re to give the strongest in- he Italian Red Cross, with ican Red Cross is in the most n, and to say that my gov- absolute confidence in this organization."

'S QUEEN AN ANGEL.

ned Simply as a Work ves Dangers to Help ake Sufferers.

an. 2.—Among the many ts of the earthquake pub- y is a beautiful tribute paid na by a correspondent in

back in fancy and remem- most touching exhibitions of rness and self-sacrifice cele- and consecrated by legend," nderstand the benefit of the is accomplishing in Messina. her an angel of charity, and name used with greater justi- ress is as simple as that of does not care for herself and to assist others.

her everywhere—at points of nger and where nobody before assisting in dressing wounds, en by sobs and her eyes tear- accomplishes her sacred work tenderness and with a rth."

rita Visits the Ill.

n. 1.—Dowager Queen Mar- here today and spent the day visiting the wounded brought arthquake zone.

STRAITS STILL SAFE.

l Fisher Declares Topogra- terway Was Unchanged by the Quake.

n. 1.—Rear Admiral Fisher, ntendent of the dockyard, has collector of customs to deny Messina straits are unrecog- declares the topography of the unaltered.

ARE GIVEN PRAISE.

y Sends Thanks to Edward Good Work Done by Sailors.

an. 1.—The king of Italy has Edward a telegram expressing nks for the noble work and officers and sailors of the ips towards the earthquake

TO PROVIDE TOMBS?

Ruins Will Be Bombarded over the Dead Not Yet Found.

TO THE CHICAGO TRIBUNE.] 1.—The correspondent of the ssina says that as soon as it is rtain that all survivors have he warships will bombard the rpose of burying the dead.

AKES FELT IN ALGERIA.

ors Shake City of Algiers Period of Three Min- utes.

Algeria, Jan. 1.—Light earth- were felt in different parts of ght, but no damage was done. nces covered a period of three

CALAMITY OPENS NEW YEAR PURSES

Chicagoans Pause in Merry-making to Send Money to Victims of Earthquake.

SWELL THE RELIEF FUND

Approximately $6,000 Is Added to the Amounts Previously Contributed.

The flood of money, sympathy, and prayer that has welled up from happy, prosperous Chicago for stricken Italy swelled to a broader tide yesterday in spite of the cessation of practically all activities except merrymaking. Even in their holiday gladness over the birth of the new year the men and women—yes, and the children, too—of Chicago thought of the men, women, and children, sick and starving, wounded and dying, in devastated Sicily and Calabria.

Not only Chicago remembered on New Year's day the victims of the world tragedy with which the old year closed, but from all the neighboring states, from villages and farms, came contributions to THE TRIBUNE and the Red Cross for transmission to the lands of sorrow.

For wherever there was true sympathy and prayer there was also practical action. Money poured in at all headquarters for the collection of funds, gold and silver and copper, checks and bills, all to be flashed over 5,000 miles of land and sea this morning to save stricken people from horrible deaths today and tomorrow.

Nearly $6,000 Added to Fund.

Approximately $6,000 was received by Chicago relief agencies, making the total amount raised in this city to date over $30,000. THE TRIBUNE and the Red Cross, being the agencies by which the money raised can be put to effective use soonest on the scene of the disaster, received the bulk of the contributions. The former took in $747.50, making its total for the last three days $6,443.25, and the Red Cross received $3,791.50, making its total, exclusive of the amounts turned over to it by THE TRIBUNE, $15,991.

The largest donation of the day was that of Cyrus H. McCormick, who turned $1,000 over to the Red Cross. Another contribution of interest was that of the city of Galesburg, the first of its kind. It amounted to $900 and was collected in two days by the Republican-Register, one of the oldest newspapers in the western part of the state. The example set is expected to stimulate other cities and towns throughout Illinois to active efforts to raise money. The receipt of the money was acknowledged by Orson Smith, treasurer of the Illinois branch of the Red Cross, in a special telegram of thanks to the citizens of Galesburg and to Fred R. Jelliff and Solomon Frohlich, at whose instance it was gathered.

Appeals in Catholic Churches.

In each of the 300 Roman Catholic churches of the Chicago archdiocese it was announced that a collection would be taken up tomorrow at all masses for the earthquake sufferers. As yesterday was the feast of the circumcision a day on which all Catholics are required to hear mass, the appeal was made to over 1,000,000 people, and it is expected that large results will follow tomorrow. Prayers for the earthquake victims were said in most of the churches, and, in several instances, notably at the church of Sancta Maria Addolorata, of which Father James Gambera, a Chevalier of Italy, is pastor, solemn requiem high mass for the dead will be offered up.

Contributions collected during the day by the committee of Italian business and professional men amounted to about $1,000. This will be cabled early this morning, and it is hoped to be able to send another $1,000 before noon, as men with subscription lists were out until late at night collecting. The consul and Bernard P. Barass, attorney to the consulate, one of the most active members of the relief committee; Dr. A. Lagorio, treasurer of the committee; and others remained at the rooms of the consulate, 413 Masonic temple, from noon until midnight receiving contributions, appointing new collectors, and giving out fresh lists.

Mr. Barass, who showed his efficiency by collecting several hundred dollars from the Municipal, County, Circuit, and Superior court judges in a few hours on Thursday, has a plan for raising money by a tag day, which may be worked out soon. He proposes to select about 100 pretty Italian girls to do the tagging.

Inquiries Made by Cable.

The business men's committee, of which George E. Roberts is treasurer and Emery S. Walker secretary, added $366 to its fund, making the total receipts $901. A mass meeting will be held in the Y. M. C. A. auditorium at noon today to decide what to do with this sum and to arrange for the betterment of the facilities of the committee for collecting funds.

The following cablegrams were sent in the morning by Mr. Walker, and it is expected that answers will be received before the meeting today:

PROF. LORENZ, Vienna—Will you organize and direct with money cabled to you, surgeons and nurses from there to Italy?

BURGOMASTER, Geneva, Switzerland—Will you direct expenditure of fund forwarded you by cable for nurses and physicians to Italy and Sicily? Answer.

The action taken by the committee with its fund will depend in large measure upon the answers received to these cablegrams. Some are in favor of turning the money over to the Red Cross to be forwarded to the Italian Red Cross. Mr. Walker believes that the Italian organization is overloaded with the work put upon it and that the people of a neighboring country could more efficiently organize a relief expedition.

Will Attend Massmeeting.

The following will be present at the meeting this noon: Mayor Fred A. Busse, Judge John Gibbons, Judge Julian W. Mack, C. H. Wacker, George E. Roberts, Charles M. Walker, Judge Axel Chytraus, L. Wilbur Messer, Edward J. Brundage, Jenkin Lloyd Jones, Judge Arthur Chetlain, Julius Stern, Frank J. Loesch, Alexander M. Thompson, John V. Farwell, George Edmund Foss, Cyrus Bentley, Dr. Henry M. Favill, Emery S. Walker.

The Chicago Association of Commerce sent out letters to all its members urging them to contribute to the relief funds and recommending the Red Cross as the most efficient medium through which to set the money at work relieving distress.

Other Contributions Made.

As announced, the Congregational church of Evanston, of which William T. McElveen is pastor, contributed at prayer meeting yesterday morning for the relief of the earthquake victims. The money will be distributed through the Waldensian society, a Protestant missionary organization of southern Italy.

The Lovers of Italy, according to Mrs. Harold F. McCormick, treasurer of the committee which is collecting funds among the members of that organization, received liberal contributions, but the amount will not be made public until today.

The amount realized at the midnight prayer meeting at the Coliseum Thursday night was $274.70. It has not been decided how the money is to be applied to the relief work.

The active collection of funds among the employes of the International Harvester company will begin today. The company itself cabled $1,000 to its Paris office to be contributed to some relief fund.

The Shoe and Leather association of Chicago appointed committees to obtain donations to be turned in to the Red Cross fund.

The Greek Star of Chicago has obtained contributions of $185 for the sufferers.

Demand for Auditorium Seats.

Although the seat sale for the benefit at the Auditorium next Thursday afternoon will not begin until Monday, Milward Adams, who has the affair in charge, says the advance orders indicate the selling of every seat in the house.

The preliminary bill includes: Otis Skinner, Miss Fannie Ward, Miss Elsie Janis, Walker Whiteside, Victor Moore, Macklyn Arbuckle, Otis Harlan, Lee Harrison, Frank Moulan, Maud Lillian Berri, Grace La Rue, Ernesto Consolo, Arthur Dunham, Mabel Sharp Herdien, Arthur Middleton, Edith Bowyer Whiffen, and the Theodore Thomas orchestra.

The scale of prices for the benefit ranges from 50 cents to $2, the boxes selling at $25 each. Many of the boxes have already been taken, the list of boxholders to date including:

Mrs. Harold McCormick, Mrs. E. W. Brooks, Mrs. Stanley Field, Mrs. E. P. Whitehead, Mrs. Franklin MacVeagh, Mrs. Frank Gorton, J. T. Talbot, H. C. Chatfield-Taylor, Dr. Arnold C. Klebs, James B. Waller, Erskine M. Phelps, Mrs. Ira Morris, Mrs. C. A. Chapin, Mrs. Samuel Insull, Mrs. Joseph Fish, Wm. C. Comstock, Mrs. R. B. Chisholm.

Realty Men to Assist.

The Chicago real estate board will meet at noon today in the rooms at 59 Dearborn street to decide how the real estate men of the city can best aid in the great work. A committee probably will be appointed to collect money and turn it over to the Red Cross for forwarding to Italy.

The Daily Jewish Courier will continue its work among the Jews of the west side. The board of trade will hold a meeting to stir up its members to the necessity of generous contributions. Definite, aggressive action for swelling the funds will be taken also by the Hamilton club, the Iroquois club, the Union League club, the Press club, and the Chicago Athletic club.

Mrs. Potter Palmer says Princess Teano has cabled that she is equipping a hospital ship for relief in Sicily. The princess requested Mrs. Palmer to suggest to the Red Cross management that a portion of its fund which is being raised throughout the nation be diverted to aiding this movement.

Trustees of the Maywood village board and officials of the village met by call of their president, Maj. M. McGregor, and formed themselves into a relief association.

Subscription boxes will be placed in all public buildings, banks, and drug stores in the village.

GIVES SAN FRANCISCO FUND.

Money Raised to Aid Sufferers in Western City Will Now Be Sent to Italy.

The surplus relief fund of $400,000 which was left over after sufferers in the San Francisco earthquake had been cared for was turned over to the American Red Cross society at Washington yesterday, according to a telegram, and this money will be used in assisting the homeless and suffering Italians.

The telegram received by Emery S. Walker, secretary of the citizens' committee of ... Italian earthquake fund, was in response to one he sent suggesting that this surplus fund be put to this use. The telegram follows:

"The $400,000 surplus of relief fund is now in hands of Red Cross society at Washington. Fifty thousand dollars already sent to Italy. Californians are subscribing liberally."

VOLCANO IN WEST VIRGINIA?

Flames from Mountain Side, Sulphurous Fumes, and Earth Rumblings Alarm the Inhabitants.

Richmond, Va., Jan. 1.—Great anxiety is being felt by the inhabitants of Greenbank, a small town across the border in West Virginia, over the steadily increasing appearance of a burning crater of seemingly volcanic nature on the side of a neighboring mountain.

Flames are distinctly visible at intervals, accompanied by rumbling noises as from internal disturbances. The air in the vicinity is strong with sulphur fumes.

The smoldering mass is situated on a small bluff overlooking a creek in the wild lands on the western side of the Alleghanies, directly west of the Virginia Hot Springs, which is almost on the border.

Many people are preparing to leave the neighborhood should there be further indication of trouble.

CHEERFUL EVEN UNDER WRECK.

Man Pinned Down by Falling House Willing to Wait Until His Turn Came.

[BY CABLE TO THE CHICAGO TRIBUNE.]

ROME, Jan. 1.—When the king visited Reggio he saw a man in the ruins of a house uninjured, but so pinned down by rafters that he was unable to move. Answering the king's inquiries cheerfully, he said he had lain there for three days, uncomfortably and weary, but had been regularly fed.

He knew the ruins of the whole house above him must be moved before he could be released, and he hoped all those who had suffered serious injuries would be helped first. He added smiling:

"Of course, if my removal can be hastened I shall be grateful, but I am willing to await my turn."

BABES BORN TO FLEEING WOMEN

Three Refugees on Board Russian Warship En Route to Naples Become Mothers.

[BY CABLE TO THE CHICAGO TRIBUNE.]

NAPLES, Jan. 1.—In the Russian warship Czarevitch, which took refugees to Naples, three babies were born. The Russian officers drank the health of each of the newcomers in champagne. A Russian sailor offered to adopt one of the infants, but the mother refused to part with it.

Girls Who Will Take Part in Pageant at Art Institute.

[From photographs taken for THE TRIBUNE.]

MISS KATHLEEN COMERY

GERTRUDE SPALLER

Plans for the pageant of Italian art and history which is to be given in Blackstone hall, Art Institute, on the evening of Jan 16 under the auspices of the Antiquarian society are going on rapidly. The costumes are being completed and artists under the supervision of Allen Philbrick are painting the scenery to be used. A special amphitheater is being made, and local professional players are rehearsing the speaking parts. A series of boxes will be constructed for the evening, and these will retail for $100 each. The seating capacity of the hall when ready for the entertainment will be 1,000.

CHICAGO'S HELPING HAND.

Contributions for Aid and Succor of Victims of the Earthquake.

	Yesterday's contributions.	Total to date.
Tribune fund	$ 747.50	$ 6,443.25
Red Cross fund, exclusive of contributions of Tribune readers sent through Red Cross	3,791.50	15,991.00
Business men's fund	366.00	901.00
Italian committee	1,000.00	7,000.00
Greek Star	185.50	185.50
Jewish Daily Courier	215.00	215.00
Evanston Cong. church	61.00	61.00
Coliseum prayer meeting	274.70	274.70
Totals	$6,541.20	$31,071.45

THE TRIBUNE FUND.

$100—Ruechheim Bros. & Eckstein, Grommes & Ulrich.

$50—Theodore A. Kochs.

$25—Lackner & Butz, John T. Revell, Mabel W. Allen, M. Mockenburg, Merritt W. Pinckney, A. Kuh, Philip Treller, Isaac Walton.

$10—Dr. Arthur B. Reynolds, I. McHugh, W. H. Murphy company, Dr. J. B. Herrick, E. F. McCormick, W. D. Munhall, Son & Co., J. Lausch, Hochstatter & Lott, Anonymous, Alexander Sullivan, C. B. Raymond, William Baldenweck, E. O. Hurt & Co.

$5—Salsbury, J. M. Driver, Howard Bros. & Co., Murphy-Trefuy company, Richardson, C. J. Broughton, J. L. Sheaffer, John Kuebler, Manuel Kohn, George S. Knight, M. & L. H. T., Thomas I. Dee, H. T. Futtermeister & Co., National Music company, D. M. Chauliff, James E. Hallowed.

$3—A. J. Cornell.

$2.50—Daddy, Mammy, and two babies.

$3—A. J. O., Woodlawn, E. C. Grauthaur, B. M. Stern, A. P. Hunt, S. Goldsmith, Edward C. Althers, Drs. Huxmann, S. L. R., George D. Lambrakis, Mrs. H. B. Prudea.

$1—Anonymous, Root, Otto Schumann, H. Moment, Mary Schaub, A. O. O., G. A. R., E. Tice, Mrs. Katherine Totten, O. D. Landis, M. Clemage, H. L. Harris, E. Ackerman, H. A. McLurden, Cash, Nicholas Lambesis, Gurt Savoya, Gurt D. Zachos, Gurt P. Latsis, Mrs. J. Simpson, Margaret Simpson, National Snuff club, Mrs. H. M. Hanson, I. I. F., F. J. Lange, Friend, Mrs. F. B. Campbell, O. M. Bivina, R. E. Corrigan, Charles E. Carroll, James W. Clark, O. D. Bunyan, Fred H. Hill, Charles D. Kane, Harry Gilman, V. L. Kennedy, George G. Gubbins, E. Magan, M. F. Blondell, J. A. McDonald, John Smith, J. W. Murdock, W. C. Burmeister.

Total received yesterday.....$747.50

RED CROSS FUND.

$1,000—Cyrus H. McCormick.

$800—Republican Register fund, Galesburg.

$250—Joseph T. Ryerson & Son.

$200—The Abendpost company.

$100—Charles L. Hutchinson, H. Eldredge Clarke, W. A. Wieboldt & Co., Byron L. Smith, Chicago Varnish company, Edward F. Swift.

$50—Eugene S. Kimball, Mrs. Elizabeth J. Kimball, Mrs. Helen M. Galloway, The Progress Tailoring company, A. F. Banks, H. Schultz & Co., Tenney, Coffess, Harding & Sherman.

$30—Carrie A. W. Vilas.

$25—Oconto company, Foley & Co., Albert M. Day, Samuel Adams, Mrs. C. G. Comstock, James R. Walker, the Bolte & Weyer company, Helen Culver, W. H. McDoel, Mary A. Hoskins, Fuller & Fuller company, Irwin Rew, F. J. Loesch, Mrs. J. T., L. F.

$20—Bank of the State of Indiana, Laporte, Ind.

$15—Samuel A. Treat, Bates Oppenheimer.

$10—Blewett Lee, C. S. Robertson, Standard Live Stock Commission company, Frederick Herrschner, George M. Glaser, R. Rintoul, F. A. Waldner company, Ernest W. and Florence H. Heath, Electrical Installation company, New Kentucky Coal company, F. O. Gardner, La Grange, Ill., A. G., C. W., H. E.

$6—J. A., Augusta Sandmeyer.

$5—E. W., S. Shipman, Rappel Bros. & Co., Henry J. Aaron, Dr. Anders Frick, C. J. Hambleton, J. M. P. Smith, Ida R. Nantz, Bessie A. Gordon, R. Hegemenn Sr., William T. Church, S. P. Walden, Mabel Hyde Gillette, F. Baskerfield, Maurice C. Lange, Dr. M. R. Keeley, R. G. Moulton, George H. Weaver, Philip Adolphus, Mildred R. Walker, Hamilton Borden, C. H. Higgs, Michael Mangold, Roanoke, Ill., Henry Alterfer, Apple River, Ill., Lodge A. F. & A. M., Fred Knollhoff, Manito, Ill., L. Dickerman, Stillman Valley, Ill., Franklin bank, Franklin, Ill., James Taft, Hatfield.

$3—Eleanor H. and John H. Hill.

$2.50—Mr. and Mrs. George B. Whitney, Springfield, Ill.

$2—Frank A. Watkins, Prof. L. P. Breckenridge, Urbana, Ill., Dr. H. S. Zimmerman, Cameron, Ill., Dr. and Mrs. A. J. Magnus, Elgin, Ill.

$3—Ethel Wilkinson, William T. Church, S. T. Walden, Charles R. Beck, H. H. Vreeland, H. F. Adams, F. L. Berta, J. A. C.

$1—A. H. Rackett, J. F. Hecht, Lewis A. Tanner, Carl Swaigart, Clinton, Ill., Oliver S. Ware, Wheaton, Ill., Margaret Baker, J. H., H. N., La Salle.

Total received by Illinois Branch Red Cross society yesterday, $3,791.50.

MRS. H. B. PINDER HEARD FROM

Chicagoan Gets Cable from Wife He Feared Lost.

FAINTS AS MESSAGE COMES.

Fate of Mrs. Annie C. Hunt and Others Is Still Unknown.

In a cablegram to her husband yesterday Mrs. Harold B. Pinder, 16 Astor street, the only Chicagoan known to have been in the earthquake stricken city of Messina, Sicily, assured him of her safety. The cablegram follows:

Saved. Homeless. Send funds care British consul, Palermo. CARLOTTA.

Mr. Pinder fainted after he read the message. He has been able to sleep but a few hours since the news of the disaster which befell the stricken city. He formerly lived in Messina, where he met his wife.

"Because of my familiarity with the construction of the residence of my wife's relatives at Messina, and of the training every citizen of Sicily receives from childhood through life, regarding earthquakes, I had cherished a faint hope from the first report of the catastrophe that my wife was still alive," said Mr. Pinder.

His Best New Year's Gift.

"But with this assurance by cable I am the happiest man in Chicago. It's the finest New Year's present I ever expect to receive.

"Although the loss of life in Sicily must be appalling yet I feel that the reports of the disaster have been exaggerated.

"For three days I have been conceiving ideas how my wife might have escaped death, and I believe that when I get her version of the disaster it will be found she retreated into one of the thick walls which are a part of each home.

"During the earthquake of 1905 I was in Messina in the interests of a fruit company. I stepped into one of the openings in the wall at the front of my room, and was not hurt.

Thinks She Fled to Mountains.

"Mrs. Pinder undoubtedly left the residence on the water front immediately after the first shock and probably went into the mountains. Otherwise she might have perished from the tidal wave or fire or falling walls.

"I believe that the height of the tidal wave has been much overestimated. A height of thirty feet would be marvelous, and some dispatches have made this several times as much.

"It is my opinion that Messina will be rebuilt. The buildings on the harbor were among the strongest in the world, built especially to withstand earthquakes."

Others Are Still Anxious.

Anthony Hunt of Winnetka asked THE TRIBUNE during the day to seek information concerning his mother, Mrs. Annie C. Hunt, and sister of Winnetka, who are supposed to have been at Palermo. Friends of Mr. and Mrs. E. K. Rogers and two daughters of 870 Ontario street, who were also supposed to have been at Palermo, are greatly worried over lack of assurances of their safety.

Prof. Ercole Colombo of the Berlitz School of Language sent a cablegram to Stilo, Italy in an attempt to learn the nature of the shock at his former home and to find whether relatives have been hurt.

G. Bonansiga of Springfield, Ill., and A. B. Whitney, Joliet, Ill., have sent inquiries to THE TRIBUNE, seeking information concerning persons in Sicily. Bonansiga is endeavoring to learn whether his mother, who lived at 168 Ringo street, Messina, was hurt, and Whitney is worried over the safety of Miss Olive Harrison of Kansas City, Mo.

NO AMERICANS ARE VICTIMS?

Tourists Are Thought to Have Escaped During Collapse of Hotels at Messina.

[BY CABLE TO THE CHICAGO TRIBUNE.]

LONDON, Jan. 1.—Cook's tourist agency today received a reply to the inquiries it made at Naples saying, in effect, that it is almost certain that no American or English visitors were killed or injured by the destruction of the Hotel Trinacria at Messina.

It is believed there were no Americans at the Hotel Bellevue when the earthquake occurred. Cook's advices confirm the reports that Taormina was not affected by the disaster.

Twenty Tourists in Escape.

CATANIA, Jan. 1.—While nothing is definitely known concerning the Americans supposed to have been in Messina at the time of the earthquake, it was learned today that a party of twenty English speaking persons, which may have included some Americans, escaped, crossing a large tract of country which was not harmed by the shocks in the direction of Palermo.

HOPE RISES IN WASHINGTON.

Washington, D. C., Jan. 1.—The state department has received no advices as to the safety of Mrs. Alice E. Bates of Chicago and F. G. Bates of Cleveland, who were in southern Italy at the time of the earthquake. However, the news that the town of Taormina, the place where several Americans were wintering, was practically unharmed by the earthquake makes it almost certain in the minds of the officials here that they have escaped destruction. The Bateses were supposed to have been in the region of Taormina.

DAZED BY 'TRACTION EXPERT'

Members of Transportation Committee Wonder What He Means.

PRAISES "L" ROAD SERVICE.

Opinion Not in Accord with Numerous Complaints Received.

Members of the council committee on local transportation who have been trying to improve elevated road conditions wondered yesterday what they had been worrying about. They read in the papers large advertisements asserting the conditions were all right and giving M. B. Hersley, "traction expert," as authority. If a "traction expert" does not know about things, who does?

Still, in spite of "Traction Expert" Hersley's testimony, some of the aldermen remained unconvinced. He had asserted in the letter to the presidents of the Oak Park and Northwestern "L's" that the public appreciated as well as he did their efforts to take care of its comfort and this did not agree with the alderman's own experience.

"If Hersley will come to my office," remarked Chairman Foreman, "I will show him a mass of letters complaining bitterly of the service on the Oak Park and Northwestern "L's"—more about the Oak Park than the Northwestern. My information is that the patrons of the roads are anything but satisfied."

Surprise for Oak Park People.

But "Traction Expert" Hersley thinks differently.

"Things of this sort," he wrote to President Knight of the Oak Park—and that astute manager promptly published it as an advertisement—" make the public feel that you have their best interests at heart. It is being generally talked of by the public, both in personal conversations and communications to me calling my attention to improved conditions.

"Therefore, with the passing of the year 1908 we all appreciate the marked improvement in the local transportation companies of Chicago over 1907, and let us hope that a year from now you will make even more marked increases in efficiency."

These last few words admit there is still room for improvement, but the "traction expert" softens this criticism with an apology for ever having made any criticisms at all.

"I thank you," he goes on, "for the courtesy which you have always extended to me under the trying duties which I have to perform in calling your attention to any inefficiency or neglect of duty of any of your employés, but I have done that clearly in the spirit of trying to produce the best results."

Puzzle for Ald. Foreman.

"I have never been able," remarked Ald. Foreman, reflectively, "to exactly place Mr. Traction Expert Hersley and his department. I must confess I do not know exactly where he fits in. He does not report to the committee on local transportation, or to any head at the city hall, that I know of. I guess he must report to himself. The job was created under Mayor Dunne, and Dr. M. F. Doty got it. His qualification was said to be that he was head of the Referendum league. Then Hersley succeeded him. I never have been able to figure out that department. It seems to be an independent and automatic bureau."

Mr. Hersley once did have some street car experience outside of riding in them. After he had served a term in the state senate, and engaged in the hay and feed business, John M. Roach one day astonished all the other street car men in Chicago by making Hersley superintendent of the Union Traction company lines. This was after the property was placed in the hands of receivers. When Judge Grosscup later made John C. Fetzer managing receiver, with instructions to improve the service, Mr. Fetzer deprived himself of the services of Mr. Hersley.

Incidentally it may be remarked that many passengers complained of cold cars on the Northwestern "L." In some of the cars in the afternoon the thermometer registered only 45 degrees. The ordinance fixes 60 degrees as the minimum temperature permitted.

SCHOOL'S "PA" RILEY RETIRES

He Was Friend to Generations of Kenwood Children.

JANITOR THERE 40 YEARS.

Pensioned Veteran, Now Owner of Flats, Recalls Old Days.

When the students of the Kenwood public school return to their studies next Monday they will miss their old friend, "Pa" Riley.

Lyman Riley is his name on the pay rolls of the engineer's department of the board of education. He has been attached to the Kenwood school as janitor and engineer for over forty years.

Yesterday he sent his resignation to T. J. Walters, chief engineer of the school board, and there will be a new man at the helm Monday.

Every school day for the last forty years "Pa" Riley has been at his post of duty and as one of the teachers expressed it last evening, "the children will miss him greatly."

He Is Oldest Engineer.

Mr. Riley, it is said, was the oldest employe of the board of education who was not an instructor in the schools.

On his return to Chicago after the close of the civil war he was employed as caretaker of the old Kenwood school, then a small one story building of three rooms. His duties were to light the fires in winter and keep the building clean the year round.

There was no steam heat in the Kenwood school when "Pa" Riley became its caretaker. They burned cordwood those days, and "Pa" Riley was not particular where the fuel came from. He chuckled to the evening at his residence, 5147 Lake avenue, while recounting tales of the early days in Kenwood.

He Often Chopped Down a Tree.

"Sometimes," said he, "the school board would let us run out of wood, and I used to chop down a tree to keep the children warm.

"In those days we used to have good old fashioned winters, and many a stormy day have I carried the children home from school 'piggy back.' Yes, sir, some of the big society women of Kenwood and Hyde Park used to ride on my back when they were children going to school. My, but those were happy days!"

And as the old man recalled the past he brushed a suspicious moisture from his eyes.

The present Kenwood school is the third building for educational purposes constructed on the half square at Fiftieth street and Lake avenue.

From the little old three room school, with its cordwood stove, "Pa" Riley has seen the institution grow to one of the finest in the country.

Served Through Civil War.

Born in Ireland 70 years ago, Mr. Riley was brought to America by his parents when he was 3 years old.

At the outbreak of the war of the rebellion he enlisted as a private in the Sixteenth Illinois volunteers. Later he was attached to the staffs of Gen. Logan and Gen. Sherman as signal officer. He served nearly five years in the army.

After thirty-two years' service as sexton of St. Paul's Episcopal church, Fiftieth street and Madison avenue, Mr. Riley was pensioned by the vestry ten years ago. He still calls the worshipers to church by tolling the bell twice each Sunday, but performs no other duties of sexton. His pension from the school board will be $40 a month. He would have retired years ago, he said, only that he disliked to leave the school children.

Shaking his head sorrowfully he said:

"I know I am going to be lonesome, but I had to leave them sometime."

Years ago "Pa" Riley saw the possibilities of Chicago, and he invested in Hyde Park realty. He is the owner of two or three flat buildings that bring him in a comfortable income.

Mr. Riley lives with his aged wife and two sons, William J., an engineer, and Walter, an attorney.

CUTS THROAT BEFORE MIRROR.

Bayless Hanna Tries Unsuccessfully to End Life and Cause Is Not Explained.

Bayless Hanna stood before a mirror in his room yesterday afternoon and with a razor slashed his throat on each side in an unsuccessful effort to sever the jugular vein. He was taken to the Augustana hospital, where it is said he will recover. Hanna is a printer and lives with his brother, James E. Hanna, at 4258 Garfield avenue. The latter said last night he did not know any reason for the attempt to commit suicide.

WOMAN IS KILLED BY A TRAIN.

Mrs. Theresa Smith Struck While Attempting to Cross the Pennsylvania Railroad Tracks.

Mrs. Theresa Smith, 30 years old, 7940 Chauncey avenue, while attempting to cross the Pennsylvania railroad tracks at Seventy-sixth street last night was struck and instantly killed by a passenger train. The body was found by William Haas, 7954 Chauncey avenue, a neighbor.

NEW YEAR REVELS TO BE CONDONED.

Mayor Busse Will Not Punish Lapse of 1 O'Clock Closing Law.

GAY PARTY IS DELAYED.

Celebrants Stopped Five Times in Trip Home, Scared by Fuse, and Finally Walk.

Detectives of the Chicago Law and Order league gathered evidence, they say, against seven saloons and cafés which kept open after 1 o'clock yesterday morning, and will ask permission of Mayor Busse to file information against them. But unless charges of unusual disorder are made the mayor will take no notice of the report.

"I believe that on the last day of the year some little extension of the closing hour should be made," said Mayor Busse last night, "and unless evidence of something more serious than the mere keeping open of these places after 1 o'clock is made I shall decline to take action on the report, just as I did last year.

"Of course, I shall receive the report in a regular way—it has not been presented to me yet—but I do not favor going after these places for keeping open to accommodate hundreds of people who were anxious to celebrate the going out of the old year in an orderly and decent manner. As for myself, I stayed at home New Year's evening, but there were plenty of others who chose to visit some café or other place where there was music or entertainment."

Report Against Seven Places.

The places against which the detectives declare they have secured evidence by buying drinks after the closing hour are as follows:

Dineen's saloon, Harrison and State streets.

McGinty & O'Brien's saloon, in the Great Northern hotel building.

Great Northern hotel barroom.

Potthast's saloon and café, 69 Van Buren street.

Savoy café, 301 Wabash avenue.

Congress café, Wabash avenue and Congress street.

Simon Tuchhorn's saloon and café, 400 Wabash avenue.

Whatever evidence we have we endeavor to use in prosecutions," said Arthur Burrage Farwell. "Last year the matter was put up to the mayor, but he refused to let the city's name go on a warrant. I will ask the mayor again to proceed."

Chief Shippy said: "There will not be any revocations on account of New Year's eve celebration. Public sentiment is in favor of relaxation on New Year's eve."

Chicago's million dollar celebration of the new year's birth was severely scored by the Rev. E. V. Shayler, rector of Grace church, Oak Park, in a sermon yesterday.

Adventurous Trip on a Car.

Many and various were the difficulties encountered by one group of New Year's celebrants in reaching their respective residences yesterday morning. It was not their fault either. It was the car's.

Just as the new year was three and a half hours old thirty or forty persons boarded the car at Sixty-third street and Madison avenue for South Chicago.

Fine street car service we're having now, big improvement over former conditions," said Commissioner of Public Works John J. Hanberg, who was one of the party, as he stepped on the platform.

There were several affirmative nods and then the bell clanged and the car started.

A few moments later there was a jar and a series of bumps below as the brakes were applied and above as the trolley pole crashed against wires. The passengers stirred uneasily until the conductor announced that it was only a broken trolley pole. This was at Sixty-fourth street and Star avenue. It required ten minutes to repair the rope.

This Time It Is the Fuse.

Again the car started and again the passengers began to make themselves comfortable. They only began, however, for a flash of light, accompanied by a cracking and sizzling noise, aroused them at Sixty-seventh street and Stony Island avenue.

"Fuse burned out," shouted the motorman, who, after obtaining all the matches possible from the passengers and consuming thirty minutes' time, repaired the damage.

At Seventy-fifth street and Coles avenue the car stopped again. This time neither the motorman nor the conductor knew what was the matter. After twenty minutes the motorman, either in exasperation or accidentally, kicked against a part of the mechanism on the front part of the car, and instantly it started.

The passengers sighed with relief. Some of them were extremely weary. But their relief was short lived. At Seventy-ninth street and Coles avenue there came a series of jolts more severe than any that had been experienced. The front trucks had run off the rails. With the help of the men passengers the difficulty was overcome.

Kick Sends It on Way.

All went well then until Eighty-first street and Escanaba avenue was reached, when the car again came to a sudden stop. The motorman had not forgotten what he had done before with the toe of his shoe, however, and a well directed kick sent the car on its way.

At Eighty-third street and Commercial avenue there was a stampede when flames burst through the floor of the car. The blaze, which was caused by an overheated motor, soon was extinguished.

"That's the limit," thought the passengers. But it wasn't.

After a fresh start and delay of nearly ten minutes the car proceeded to Ninety-second street. There it stopped and there it stood until a relief car hauled it back to the barns yesterday morning.

The passengers walked the remaining distance to their homes.

WINTER GOLF AT OAK PARK LIKELY AFTER UNIQUE GAME.

Ball Again Driven Over Two Mile Course and Into Drug Store Without Breaking Any Windows.

Midwinter golf on a cross country course may become popular in Oak Park as the result of a contest yesterday which was won by A. J. Musselman, who completed the course from Suydam's drug store to the Westward Ho Golf club and back in ninety strokes.

This contest is the second of the unique golf games played by Musselman, C. H. Wells, and L. B. Scidmore, who on Christmas day attracted the attention of a crowd by playing over the same course.

The distance is two miles and the object of the players was to make a record by driving the ball from the inside of the drug store at Oak Park avenue and South boulevard to the Westward Ho clubhouse, then return, the ball to be driven inside the drug store without breaking any of the windows.

APPEAL TO BURGLARS IN AN AD.

Porch Climbers Are Offered Reward for Jewelry Taken from James N. Crandall's Residence.

If the porch climbers who robbed the residence of James N. Crandall, president of the Crandall Lumber company, will return the jewelry taken away they will receive more than can be obtained elsewhere. So states a "personal" advertisement in THE TRIBUNE of yesterday. It follows:

WOULD LIKE TO NEGOTIATE FOR THE RETURN of articles taken from 421 Fifty-first street Monday evening, Dec. 21. Will pay more than can be obtained elsewhere, deal squarely, ask no questions, nor take any advantage.

The articles taken include five diamond rings, four gold breastpins, two gold watches, a string of pink coral beads, and a set of cuff buttons, all valued at $600. The robbery occurred while the family was dining.

FREE PHONE CALLS REFUSED.

Necessary Evidence Obtained for Suit to Test Legality of Toll Charges Between Suburbs.

Formal refusal was made yesterday by the managers of the Oak Park and Austin telephone exchanges to give connections between the suburbs without payment of toll charges. This constituted the evidence necessary for legal action, and President B. E. Sunny of the Chicago Telephone company then ordered the continuation of free connections between the two suburbs until the courts give them decision.

Monday a petition will be filed in the circuit court asking for a writ of mandamus to compel the telephone company to give free service.

FOOTBALL HEROES STREET CLEANERS

Princeton Captain Head of New York "White Wings," with Yale Man Aid.

SUICIDES GLAD TO DIE.

Professor and Wife Leave Letter Expressing Joy at Joining Daughter in Death.

NEW YORK BUREAU CHICAGO TRIBUNE, New York, Jan. 1.

Changes Mayor McClellan made in his administration for the new year today included the swearing in of James J. Hogan, the former Yale football captain, as deputy to William H. Edwards, the former Princeton football captain, who today became commissioner of street cleaning. Mayor McClellan is pleased that he was able to induce the football men to take hold of the affairs of the street cleaning department, one of the most difficult in his administration to handle to the satisfaction of the public. Edwards has been in training for the job for some time, having taken the position of deputy months ago.

Football Stars to Clean New York Streets.

Mayor McClellan said he had seen enough of Edwards' excellence while the latter was deputy commissioner to know that collegiate hustle and methods will prevail in the sanitary uplifting of New York. The appointment of Hogan, the former Yale football captain, as Edwards' first assistant came as a complete surprise to politicians. Applications were numerous and much pressure was brought to bear on Edwards, but to no avail. He was given a free hand and selected the man who was in his mind the best man.

Mrs. Jessie D. Stoddard of Chicago, sister of Mrs. James P. Gordy, who killed herself with her husband at their home on Thursday on account of grief over the death of their only child, Gwendolen, a few hours before reached this city today and went to the coroner's office to get the letters addressed to her by Prof. and Mrs. Gordy.

Parents Glad to Join Daughter in Death.

Mrs. Stoddard was accompanied by Dr. J. P. Munn. She would not talk about the contents of the letters except to give Coroner Acritelli permission to say that in one of them the couple wrote that they were glad they were soon to join their daughter in death. The others related to the disposition of property left by Prof. Gordy and his wife.

Soon after the Hains trial is resumed Monday morning, T. Jenkins Hains, defendant, will take the stand in his own behalf, and will tell his version of the events of Aug. 15 at the Bayside Yacht club. He also will tell of the many things which led up to the killing of William E. Annis by his brother, Capt. Peter C. Hains Jr.

Hains to Talk in Own Behalf Monday.

One part of the prisoner's own testimony, which so far has not been revealed, and upon which the attorneys for the defense place much importance, will be his statement in regard to the two occasions on which, while in his company, Capt. Hains met Annis after the captain's hurried return from the Philippines.

On both of these occasions T. Jenkins Hains will testify that the captain appeared to be seized with an uncontrollable impulse to do bodily injury to the man he believed had wrecked his home, and that the defendant was compelled to use all his powers of persuasion, as well as physical force, to restrain his brother. The defense then will claim there were three such insane outbreaks on the part of the captain, each brought on by the sight of Annis, the third resulting in Annis' death.

Although New York held its real New Year's celebration last night and in the early hours of this morning with noise and revelry, New Year's day proper was not wanting in features to mark it as a holiday that the city still observes in a manner distinctly its own. While the old fashioned custom of "paying calls" has practically died out, "open house" is still largely the order with clubs and organizations which have homes of their own to which their friends may be welcomed.

Old Features of New Year's Preserved.

Unlike Christmas, New Year's is a gala day with the theaters, and capacity audiences were the rule from the 5 cent moving picture places to grand opera. In the homes of comedy, drama, farce, and vaudeville special matinees were given. The automobile show and sporting events, indoors and out, gave the multitude wide choice.

Harry Vincent Radford, explorer, announced tonight that he would start on a three years' trip into the wilds of northern Canada. He expects to be alone with Eskimos the most of the time, and will depend upon the game and fish of the country to support him. He plans to make geographical surveys, collect zoological specimens, and inquire into the habits and numbers of the wood bison, almost extinct. Radford expects to find wood bison east of the Mackenzie river, and will endeavor to get photographs, but will not shoot a specimen. Of 6,000 miles through arctic Canada 2,000 miles, the explorer says, will be by snowshoes.

Explorer Will Penetrate Canadian Wilds.

Henry Liberman, son of Isaac Liberman of 71 East Ninety-sixth street, was locked up at police headquarters tonight, charged by his father with passing worthless checks to the amount of $500. Isaac Liberman is a dealer in cotton goods at 45 Leonard street. His son, who is 21 years old, has been for the last two years sole selling agent east for the Ambrosia Chocolate company of Milwaukee. The elder Liberman told the detectives that his son has been going it pretty fast for some time.

Charged with Passing Worthless Checks.

Today the 2 cent postage rate agreement arranged between the United States and the German postal authorities went into effect. But it should be borne in mind by correspondents wishing to avail themselves of the cheaper postage that their letters must be marked as intended for steamships sailing direct from New York to German ports. Otherwise their letters will be sent by way of England and France and the old postal union rate of 5 cents will be charged.

Two Cent Postage Between America and Germany.

Edgar S. Wallach, living at 7 West Ninety-second street, believes that he has started the new year well. He found a $6,500 pearl necklace, walked about with it in his possession for twenty-four hours, then turned it over to its owner tonight, receiving $2,000 as a reward. The story of the loss and recovery of the necklace was told by Dr. George D. Hamlen of 50 Central Park West, whose wife, Mrs. Estelle Louise Barckmans Hamlen, lost it.

Finds Pearl Necklace; Reward $9,000.

With the arrest tonight of William Delaney, a former patrolman, the police believe they have the man who last night looted the police station in the Criminal Courts building, and also the "scar faced man" sought for nearly a month charged with impersonating an officer and making unauthorized arrests.

Ex-Patrolman as Police Impersonator.

Bride-to-Be of George Westinghouse Jr.

MISS EVELYN VIOLET BROCKLEBANK.

It is announced the marriage of George Westinghouse Jr. of Pittsburg and Miss Violet Evelyn Brocklebank, daughter of Sir Thomas Brocklebank, will take place in England the latter part of this month. Miss Brocklebank is noted for her beauty. Her father is a wealthy shipbuilder.

SCREENS NAME OF ASSAILANT

Man Badly Injured in Attack Keeps Details a Secret.

LOSES AN EYE IN STRUGGLE.

Young Merchant Beaten to Insensibility at His Own Threshold.

Harry Goldstein, a young commission merchant, lies in a private room in Michael Reese hospital in a serious condition. He was called to the door of his bachelor apartment at 4 o'clock last Monday morning and beaten into insensibility. One of his eyes was gouged out, the sight of the other is impaired, and there are severe contusions about his chest, stomach, and head.

Physicians attending the young man declared last night that several weeks will pass, however, before he can leave the hospital.

Despite the seriousness of Goldstein's injuries the police were not notified, and every effort was made to keep secret every detail of the assault. Physicians called to attend the young man were pledged to secrecy, and several hours after the assault Goldstein was taken in a private ambulance to the hospital.

Beaten to Insensibility.

According to employes of the Century apartment building, Indiana avenue and Twenty-second street, where Goldstein lives, he returned to his apartment Monday morning shortly before 1 o'clock. He was aroused from sleep a few hours later by an insistent ringing of the doorbell. In his nightclothes Goldstein went to the door and opened it. In the dim light of the corridor he saw a man standing close to the door.

As the commission man was about to ask the reason for the intrusion the caller uttered an oath and struck Goldstein down with a heavy blunt instrument he carried in his hand. No sooner had his victim fallen than the assailant pounced upon him and continued to beat him over the head. He forced his fingers into Goldstein's eyes and kicked the senseless form about the apartment.

Conceals Assailant's Name.

How long the assailant remained in the apartment is not known. When Goldstein recovered he was alone, lying in the entryway to his rooms. After he had gathered sufficient strength he dragged himself to the telephone and called Dr. William Wells Hoyt, 2204 Michigan avenue. When the physician arrived he found the door of the Goldstein apartment open and on entering came across Goldstein lying unconscious on the bed.

Other physicians were called and friends of the injured man were summoned and for several hours every effort was made to alleviate the sufferings of the victim.

Although Goldstein admits that he knows who his assailant is, he refused to divulge the information to the physicians. He pleaded with his friends to withhold the information from the police.

Goldstein was sent to the hospital on the recommendation of a close friend, B. L. Strauss of the Lexington hotel.

KILLS A WOMAN AND HIMSELF.

Bodies of Victims of Double Tragedy Found in Woods Near Yonkers, N. Y.

Yonkers, N. Y., Jan. 1.—The body of Arthur Korber, son of a dentist of this city, and that of Mrs. Townsend Wood were found in the woods near this city tonight. It was evident that Korber had shot the woman and then killed himself. Mrs. Wood was a relative by marriage of Fernando Wood, a former New York mayor. She had lived with her mother, Mrs. Ortop, in this city.

PANIC IN ERIE, PA., THEATER

Women Scream, Faint, and Are Borne from Place Afire.

QUICK WIT OF A WATCHMAN.

Signals Players to Go On and Thus Halts Horror.

Erie, Pa., Jan. 1.—"Keep the show going, for God's sake," called Abraham Loeb, watchman of the Park Opera house, to the performers on the stage at 10:15 o'clock tonight, when he discovered that the building was on fire.

His cool head probably averted a repetition of Chicago's Iroquois theater horror, for before the big audience realized the situation the house had been almost emptied.

Although there were many narrow escapes and a dozen women fainted and had to be carried out, no one was seriously injured and much of the building was saved from destruction.

Every one of the 1,500 seats in the theater was occupied. The John Sullivan Amusement company was presenting "In the Nick of Time."

Sees Smoke in the Gallery.

Louch saw smoke issuing from the floor of the gallery and sent in a still alarm. He reached the rear of the stage before the audience was advised of the danger, and speaking just loud enough for the actors to hear appealed to them to continue the act.

Then he stepped to the front and called to the audience to file out in order, giving them to understand that the fire was in an adjoining structure. No one tried to crowd until smoke began to fill the building. Then a crush began.

The fire department saved scores from jumping from the third story fire escapes by getting ladders up.

Scenes of Panic Ensue.

In the front seats of the balcony were many women and children and several overcome by fright fainted and were carried out. Of a dozen women carried into a nearby drug store, all had fainted but one, but they were soon revived.

One woman, Mrs. William F. Schaefer, fell in an aisle, overcome by smoke, but was near the end of the line and was not trampled. While she is suffering from shock she is expected to recover.

Fire Chief McMahon expressed amazement that the house was emptied without fatality in view of the fact that standing room tickets had been sold.

The fire is believed to have originated from defective electric wiring between the ceiling of the balcony and the floor of the gallery.

The building was easy of access and within five minutes after the alarm was turned in several streams of water were pouring into the burning structure.

DEFERS DECISION AS TO CALL.

Dr. J. T. Stone Will Say Next Wednesday Whether or Not He Will Accept Pastorate in Chicago.

Baltimore, Md., Jan. 1.—[Special.]—The Rev. John Timothy Stone, pastor of Brown Memorial church in this city, will not announce his decision as to his call to the Fourth Presbyterian church, Chicago, until next Wednesday. He has just returned from a trip taken for recuperation. The question of salary has no bearing on his decision, as the salary offered is about the same as he receives here. The main factor is the question of the opportunity offered in Chicago.

MAGOON PRESENTS CUBA'S NEW HEAD

Inaugural Step Taken Toward Re-establishment of Antilles Republic.

THRONG AT THE PALACE.

Diplomatic and Other Representatives in Havana Meet Gomez and Zayas.

HAVANA, Jan. 1.—The inaugural step toward reestablishment of the Cuban republic was marked with the New Year's reception at the palace today. Gov. Magoon for more than two years has been the supreme ruler of the island. Today he formally presented to the president elect and vice president elect the diplomatic representatives and consular officers, the supervisors of the governmental departments, the judges of the Supreme and minor courts, the presidents of the commercial guilds, the representatives of the foreign and native press, the officers of the Cuban armed forces, and many prominent citizens.

The president elect, Gen. José Miguel Gomez, and the vice president elect, Alfredo Zayas, conducted themselves with the dignity befitting their station and éclat marked the occasion. The palace was beautifully decorated, and Cuban military bands played in the courtyard during the reception, which lasted from 10 o'clock in the morning until 5 o'clock in the afternoon.

In Magoon's Receiving Party.

Gov. Magoon received in the grand salon. He was attended by his aids in full uniform, with Gen. Gomez, Señor Zayas, and the former American consul, Frank Steinhart, standing at his right.

The Spanish minister, R. Gusytan de Ayala, the dean of the diplomatic corps, congratulated Gov. Magoon on the success of the provisional government, which was about to end.

He said: "The exactness in keeping the promises of President Roosevelt in behalf of the intervening nation to restore Cuba to the exercise of self-government, impresses us with a sense of the high moral significance of the government, which conferred upon you this difficult and high mission, and fills with joy the hearts of the Cuban people. Our sincere and best wishes accompany you wherever your government finds an adequate place to utilize your services."

Words of the Retiring Ruler.

The governor expressed his thanks, saying, after reference to the successful elections: "The new administration, therefore, assumes office supported by the confidence of the country and the franchise of the people.

"The commercial, industrial, and agricultural situation is excellent. Law, order, peace, tranquility, and prosperity have not only been established but have prevailed for a sufficient period to justify the belief that such conditions will continue and are as permanent in Cuba as in any other country."

The reception was attended by politicians representing all parties, who united in extending to Gen. Gomez their warmest wishes for the success of his administration.

Preparations for turning over the machinery of the government to the incoming president are practically complete.

It is predicted that not the least disturbance in the governmental functions will attend the transfer of authority immediately on Gen. Gomez taking the inaugural oath at noon on Jan. 28.

FORTY-ONE SENTENCED TO DIE.

Majority of Convictions by Russian Military Court Result of Great Strike of 1905.

YEKATERINOSLAV, Russia, Jan. 1.—The military court today pronounced forty-one death sentences. Thirty-two of the condemned men were strikers in the railroad troubles of October, 1905.

In addition to the death sentences, twelve strikers were condemned to penal servitude for life, forty-eight to lesser terms of exile, and thirty-nine were acquitted.

These sentences grow out of the events of 1905, when strikers, numbering hundreds and thousands, throughout Russia attempted to tie up the whole railway system, telegraph lines, and gas and electric light plants.

FLEET NOW IS NEARING SUEZ.

Able Seaman on Battleship Illinois Falls Overboard and Is Drowned Despite Search.

SUEZ, Jan. 1.—The United States Atlantic battleship fleet, homeward bound, was 619 miles from Suez at 8 o'clock last night. The fleet is due here Sunday morning.

While passing through Bab-el-Mandeb strait into the Red sea on Dec. 29 Jesse Schoitland, an able seaman of the battleship Illinois, fell overboard and was drowned before the boats, which were at once lowered, could reach him.

The Illinois, the Kearsarge, and the Kentucky remained behind the other vessels to search for the sailor, but without success.

AGE PENSIONS BEING PAID.

United Kingdom, Through Postmasters, Begins Distribution of Funds to Old People.

LONDON, Jan. 1.—Postmasters throughout the united kingdom have begun the payment of old age pensions under the act of the last session of parliament to persons over 70 years of age.

Seven hundred thousand applications for pensions have been received, of which 200,000 were disallowed, the majority because the applicants have been in receipt of poor relief.

It is estimated that the old age pensions will cost the country $35,000,000 annually.

NOTES FROM FOREIGN LANDS.

WARSAW.—Four men were killed and three wounded in an encounter between Polish Socialists and Nationalists. The police did not interfere.

CEBU, Philippines.—A major portion of the Chinese quarter has been wiped out by fire. Part of the foreign business district also has been destroyed. The loss is estimated at $250,000.

OBITUARY.

LOUIS BAUER, 70 years old, president of the firm of Bauer & Black, manufacturers of surgical dressings and appliances, died at his residence, 4001 Grand boulevard, yesterday. He was born in Weingarten, Germany, and came to the United States in 1866. He engaged in the retail merchandise business in Minnesota until twenty years ago, when he came to Chicago. He entered the surgical appliance line soon after that. He is survived by a widow, three sons, and five daughters. He was a member of the Chicago lodge A. F. and A. M., the Oriental consistory, and Medinah temple. The funeral services at the family residence tomorrow will be private. Interment will be at Rosehill.

ASTOR J. DILLON, treasurer of the Garden theater, died at noon yesterday at his home, 1507 Grace street. For many years he and his brother, Edward, were identified with the Lincoln theater, then Astor Dillon was assistant treasurer of the Illinois theater until Nov. 21, when he became treasurer of the new Garden. Mr. Dillon is survived by a widow and a son 3 years old.

$37.00 New York City and Return

Via the Baltimore and Ohio Railroad. Merchants' excursion. Certificate plan. Tickets sold January 16, 17, 18, and 19, good to return within thirty days. Stopover in both directions at Washington, D. C., Baltimore, and Philadelphia. Send for circular. Ticket office, 244 Clark street.

BIDS WIFE BE FREE AND DIES

Unloved Husband's Suicide Recalls Ruskin's Life Sorrow.

WOMAN FINDS DEAD BODY.

London Inquest Reveals Her Surrender to Consort's Rival.

[BY CABLE TO THE CHICAGO TRIBUNE.]

LONDON, Jan. 1.—Forcing her way into the squalid lodgings of her husband, who had sacrificed himself in order that his wife might marry his best friend, Mrs. Anthony Strong today found her husband hanging from a hook in the wall. He evidently had committed suicide on New Year's eve.

Strong was the son of a wealthy British clergyman and 32 years of age. His wife was Miss Phyllis Blake, 18 years old, and considered a London beauty. They had been married only three weeks when he allowed her to desert him.

Save that John Ruskin would not commit suicide, the case bears a striking similarity to the giving up by the noted author of his wife to his friend Leighton, the artist.

Young Strong was a chum and classmate at Oxford of Reginald Blake, the gifted and brilliant scion of a noted family. But Blake, after his graduation, fell on hard times. Since leaving college he had been a schoolmaster.

Beginning of the Romance.

Last September Strong, who had fallen in love with Miss Blake, who by a singular coincidence bore the same name as his chum, after rapid apuritship wed her. Young Blake acted as best man at his friend's nuptials. Blake continued to be on the friendliest terms with the young married couple.

Suddenly Strong, according to testimony brought out at the coroner's inquest today, discovered his wife had fallen in love with his handsome friend.

Just three weeks after the marriage, and after a confession by the wife, young Strong permitted her to desert him for Blake's sake.

Strong went went further, and voluntarily contributed, it is said, most of his liberal income to his wife's support, moving himself into lodgings of poorest description.

On finding that his wife was infatuated with Blake Strong arranged a meeting in his rooms, and calmly discussed with Blake and his wife the methods that could be pursued in order that Mrs. Strong could secure a divorce and marry the man she loved.

Remains Friend of Wife's Flame.

Strong apparently remained on the friendliest terms both with the woman who had deserted him and the man who had taken away his wife.

But upon the departure of Blake and the woman, Strong, according to the testimony of his landlady, became plunged in deepest melancholy. The landlady further testified that he had intermittant fits of morbidness, although maintaining an outward appearance of cheerfulness.

It is now proven that the loss of his wife was eating his heart away.

Mrs. Strong's dramatic discovery of her husband's body followed a New Year's visit she was making to him. Mrs. Strong and Blake both admitted today that they had arranged to marry immediately.

LINERS WILL QUIT PLYMOUTH.

Southampton to Be Made Port of Call by Fast Boats of Big System, Report Says.

LONDON, Jan. 2.—The Hamburg-American line has decided, according to the Daily Mail, that early in the spring its fast boats, the Bluecher, Hamburg, President Grant, and President Lincoln, will desert Plymouth in favor of Southampton as a port of call.

TEACHING OF BLACKS PERIL?

Tillman Scores Compulsory Education Law, Fearing Loss of Supremacy—"Taft Clubs" Assailed.

Columbia, S. C., Jan. 1.—Senator Benjamin R. Tillman, in an address before the state teachers' association, warned the people against the agitation for compulsory education, asserting that should such a law be passed it would mean the education of the negro, which would in the end mean a blow to white supremacy.

Senator Tillman urged the Democrats of the south against the scheme which, he said, President Elect Taft and his associates were hatching up to break the solid south.

He said it was the purpose of the president elect to hand out federal offices to the Democrats of the south in order to build up a white Republican party in this section.

MME. NORDICA HAS BRONCHITIS.

Singer at the Home of Her Sister in Los Angeles, in Bed and Under Medical Treatment.

Los Angeles, Cal., Jan. 1.—[Special.]—Mme. Lilian Nordica is under the care of physicians at the home of her sister, Mrs. H. C. Castillo, suffering from an attack of bronchitis. Mrs. Castillo said today her sister narrowly escaped pneumonia.

"Mme. Nordica is sick abed, flat on her back," said Mrs. Castillo today.

"For several days it seemed impossible that she would escape pneumonia. But the doctor now says danger of pneumonia is past and he must guard only against bronchitis seriously affecting his patient's throat."

RIOTERS CHARGE SEATTLE JAIL.

Mob of 1,000 Demands Release of Prisoner, but Police Drive Crowd Back.

Seattle, Wash., Jan. 1.—Every reserve policeman at headquarters was needed to beat back a mob that stormed the city jail today, following the arrest of Thomas Peterson for disorderly conduct. The mob, consisting of more than 1,000 men and boys, surrounded the jail and called for the release of the prisoner. It was only by using the whole reserve force at headquarters, including detectives on duty, that Capt. R. F. Willard scattered the rioters.

THEN AND NOW

Complete Recovery From Coffee Ills

Read Below.

"About nine years ago my daughter, from coffee drinking, was on the verge of nervous prostration," writes a Louisville lady. "She was confined for the most part to her home.

"When she attempted a trip down town she was often brought home in a cab and would be prostrated for days afterwards.

"On the advice of her physician she gave up coffee and tea, drank Postum, and ate Grape-Nuts for breakfast.

"She liked Postum from the very beginning and we soon saw improvement. Today she is in perfect health, the mother of five children, all of whom are fond of Postum.

"She has recovered, is a member of three charity organizations and a club, holding an office in each. We give Postum and Grape-Nuts the credit for her recovery."

"There's a Reason."

Name given by Postum Co., Battle Creek, Mich. Read "The Road to Wellville," in pkgs.

Ever read the above letter? A new one appears from time to time. They are genuine, true, and full of human interest.

MOSSLER CO.
"Clothes for Men and Young Men,"
50 Jackson Blvd.
BEGINS TODAY!

"Twice Yearly" Inventory Sale
25% OFF Regular Prices
INCLUDES EVERY GARMENT IN OUR HOUSE.

Business Sack Suits, English Walking Frocks, Prince Albert Frocks, Tuxedo and Evening Dress, Trousers,

"Protector" Overcoats (Our own special design and make). Chesterfield Sack Overcoats, English Box Overcoats, Paddock Overcoats, Cravenette Rain Coats.

Many broken lines (one and two of a kind) in Business and Dress Suits and Overcoats, including many light and medium weight Suits and Overcoats suitable for early spring—at 33⅓% Off

Persian lamb and fur trimmed overcoats—a number of very elegant garments—ranging in price from $75 to $300—all at 25% off regular prices.

Street, Dinner and Evening Dress Waistcoats—hundreds of the choicest styles reduced to $2.50, $3.50, $4.50, $5.50—values to $12.00—every size.

PERSONAL: *In order to avoid the usual rush attending this sale it would be advisable to make your selection during the morning hours, making reservations for later delivery.*

MOSSLER CO.
Ready-Service-Clothes
50 Jackson Blvd.
BETWEEN STATE AND WABASH

Factors of Safety

The human body is a wonderful machine, provided with muscular, nervous and mental energy far in excess of normal needs. In health, the organs and tissues can do double their usual amount of work without strain or friction, because they have stored energy to meet the extra demand.

When you feel "all tuckered out," these factors of safety are nearly exhausted and you need to resort to

BEECHAM'S PILLS

to renew the supply of energy, wherever it may be called for.

Indigestion, bilious attacks, constipation, loss of sleep, nervousness, dizzy spells, are warnings that the factor of safety in the stomach, liver, bowels or brain, is low, or nearing the danger point and needs to be replenished.

Beecham's Pills increase the supply of blood, strengthen the stomach, operate the bowels, feed the nerve cells, build tissue, and create a reserve supply of energy, which is the only natural and effective way to

Protect the Health

In boxes with full directions, 10c. and 25c.

Mediterranean Egypt and Holy Land

A cruise of 74 days from New York, February 11, 1909, by the large and luxurious S. S. Grosser Kurfuerst of the North German Lloyd Fleet, visiting 23 ports. Cost $350 up, *including carriage rides and sightseeing at each port of call. Side trips extra. Write for booklet.*

OELRICHS & CO., Gen'l Agts.
5 Broadway, N. Y.
H. CLAUSSENIUS & CO.,
95 Dearborn St., Chicago.

We're OFF!

New Year's track's open. The race is to be run—and *you will run* as your health gives brain and physical force. Bad bowels, liver and stomach kill more GOOD EFFORT than any other trouble. CASCARETS will keep you healthy—THEN you can produce results. Take CASCARETS—keep tuned up—your liver working—and then you can go it for all you're worth. 259

CASCARETS—10c box—week's treatment. All druggists. Biggest seller in the world. Million boxes a month.

POPULAR LIBRARY
Renting New Books of Fiction at
5c a Book
Tabard Inn books taken in exchange
(2d floor) 34 Washington St. (front)
Chicago

The Keeley Cure Dwight Illinois
Established 1880.
CHICAGO OFFICE: 906 Rector Building
Tel. Central 3226 132 MONROE ST.

SUBSCRIBE FOR THE TRIBUNE.

BABY'S ITCHING WAS INTOLERABLE

Girl of Six Months had Fearful Attack of Eczema—Spread All Over Her Face and Eyes Began to Swell—Scratched Till Blood Came—Relieved in a Night and

CURED BY CUTICURA AFTER LONG SUFFERING

"When my little girl was six months old I noticed small red spots on her right cheek. I did not pay any attention to them but finally the spots grew so large that I sent for the doctor who said it was ringworm. He prescribed an ointment which I used for two weeks, but instead of helping the eruption, the ointment seemed to make it worse. Then I went to a second doctor who after examining the baby said it was eczema. He also gave me an ointment which did not help either. The disease in the meantime spread all over the face and the eyes began to swell. I became very anxious. The itching grew intolerable. I had to tie the baby's hands to the cradle to prevent her scratching. The cheeks were covered with blood and it was a terrible sight to see. I consulted doctors from September to December, but they were unable to cure the baby. I paid out from twenty to thirty dollars without relief.

"One of my friends told me of the Cuticura Remedies and I sent at once for a set which I began to use that evening. The next morning the baby's face was all white instead of red and you can imagine how surprised I was. I cannot find words enough to praise Cuticura and I do not know what would have become of my baby only for it. I used the Cuticura Remedies until the eczema entirely disappeared. The child is now three years old and quite well. I used three cakes of Cuticura Soap, two boxes of Cuticura Ointment and one bottle of Cuticura Resolvent and I never use any other soap. I always recommend them whenever there is a chance for doing so. I will send you one of her pictures which she had taken just after she was healed. Mrs. P. E. Gumbin, Sheldon, Ia., July 13, 1908."

Cuticura Soap (25c.), Ointment (50c.), Resolvent (50c.), and Chocolate Coated Pills (25c.), are sold throughout the world. Potter Drug & Chem. Corp., Sole Props., 137 Columbus Ave., Boston.

Baby Blemishes, our Booklet, Free.

TRIBUNE ADS Bring Best Results

R CO.
oung Men,"
on Blvd.
AY!
Yearly"
ry Sale
OFF
Regular Prices
RMENT IN OUR HOUSE.
or" Overcoats
ield Sack Overcoats
Box Overcoats,
Overcoats,
tte Rain Coats.
usiness
and me-
ring—at 33⅓% Off
rcoats—a number of
from $75 to $300—
—hundreds of the choicest
to $12.00—every size.
ual rush attending this
ction during the morn-
delivery.
R CO.
othes
Blvd.
ABASH
afety
ine, provided with
n excess of normal
can do double their
iction, because they
and.
factors of safety are
PILLS
t may be called for.
, loss of sleep, ner-
e factor of safety in
r nearing the danger
f blood, strengthen
e nerve cells, build
y, which is the only
Health
. and 25c.
BY'S ITCHING
INTOLERABLE
Six Months had Fearful
of Eczema—Spread All
Her Face and Eyes Began to
—Scratched Till Blood
—Relieved in a Night and
D BY CUTICURA
ER LONG SUFFERING
n my little girl was six months
ticed small red spots on her
right cheek. I did not
pay any attention to
them but finally the
spots grew so large
that I sent for the doc-
tor who said it was
ringworm. He pre-
scribed an ointment
which I used for two
weeks, but instead of
helping the eruption,
the ointment seemed
it worse. Then I went to a
octor who after examining the
d it was eczema. He also gave
ointment which did not help
The disease in the meantime
ll over the face and the eyes
swell. I became very anxious.
ing grew intolerable. I had to
baby's hands to the cradle to
her scratching. The cheeks
vered with blood and it was a
eight to see. I consulted doc-
n September to December, but
re unable to cure the baby. I
t from twenty to thirty dollars
relief.
of my friends told me of the
a Remedies and I sent at once
which I began to use that even-
he next morning the baby's face
white instead of red and you can
how surprised I was. I cannot
rds enough to praise Cuticura
o not know what would have
of my baby only for it. I used
icura Remedies until the eczema
disappeared. The child is now
ears old and quite well. I used
kes of Cuticura Soap, two boxes
cura Ointment and one bottle of
a Resolvent and I never use any
oap. I always recommend them
er there is a chance for doing so.
send you one of her pictures
he had taken just after she was
Mrs. P. E. Gumbin, Sheldon,
ly 13, 1908."
a Soap (25c.), Ointment (50c.), Resolvent
t Chocolate Coated Pills (25c.), are sold
the world. Potter Drug & Chem. Corp.,
137 Columbus Ave., Boston.
d Free, Cuticura Book on Skin Diseases.
IBUNE ADS
ng Best Results

FOES OF LIQUOR DRIFTING APART.

National Chairman Jones Issues Attack on Local Option Movement.

THIRD PARTY 'ONLY WAY'

Says Anti-Saloon League Is Effective Only as Trailer to Prohibition Vote.

The national prohibition committee defended the "dry" party yesterday against the charge that it was ineffective in practical work of saloon extermination and incidentally widened the gap between the local option forces and the prohibitionists.

National Chairman Charles R. Jones issued a statement in which he said the local option movement was successful only where and when the prohibitionists had forced the major parties to recognize a growing prohibition vote and that it was unsuccessful wherever and whenever the politicians were encouraged by a decreasing prohibition vote to believe that the temperance sentiment was waning.

James R. Shields, superintendent of the Anti-Saloon league, which secured the passage of the Illinois local option law, had made the occasion for the "defense" by statements in which he said the prohibitionists had accomplished nothing and were unable to understand how a practical saloon closing organization managed to close saloons.

Stirred by Prohibition Vote.

Mr. Jones discussed conditions in many states separately. He said the Ohio legislature was apathetic until the prohibition vote showed an increasing prohibition sentiment.

"Immediately the legislature began to do things," he said. "In 1906 a high license law was passed, raising the fee from $250 to $1,000 per annum, and the residence district local option law was enacted and strengthened and in addition a county local option law was passed.

"It is almost invariably true that all the achievements of which the interpartisan temperance workers boast were made possible by the increase of our party vote.

"The converse is also true. Where the prohibition vote falls off the politicians pay little heed to the interpartisan organization and do not hesitate to turn it down, which helps to increase the prohibition vote.

Swallow Vote as Index.

"In Minnesota the Swallow vote showed a loss and the Anti-Saloon league's bills were turned down, and the Chafin vote showed an increase. In New York the Swallow vote showed a loss, the Anti-Saloon league measures were turned down, and the Chafin vote showed an increase. In Wisconsin the Swallow vote showed a loss, the Anti-Saloon league bills were turned down, and the Chafin vote showed a gain.

"The Swallow vote showed an increase in Ohio and the local option law was passed. The Swallow vote showed a gain in Illinois and a local option law was passed. The Swallow vote showed a gain in Kentucky and a county local option law was passed. The Swallow vote showed a gain in Missouri and the work on local option lines was pushed vigorously.

"It is evident the passage of these laws, which at best are but temporary expedients, with little or no real gain to the temperance cause, follows an increase in our vote and in turn has a depressing effect on our vote."

Republican disturbers who are seeking for some pleasing manner in which they can record their dislike for Senator Albert J. Hopkins have considered with joy the bare possibility that in complications which may result in Springfield next week the election of Richard Yates to the United States senate in place of Mr. Hopkins might be brought about.

Boom Yates for Senator.

The mere fact that the name of Mr. Yates has been considered does not encourage the former governor to take any interest in the proceedings, and the disturbers who have given this proposition a brief look in are entranced more by what they consider would be the "poetic justice" of such an outcome rather than by what they think is its probability.

Speaker Shurtleff's friends are encouraged by some hope not revealed to the rank and file in the party to believe that his election is absolutely assured. The confidence of the Shurtleff Republicans is one of the unexplained features of the speakership contest.

On paper they are defeated, and defeated beyond all hope. It is necessary only to hold the band of hope in line and to prevent a nonpartisan organization of Shurtleff Republicans and Democrats to make Mr. Shurtleff's reelection impossible. Both things are not difficult of accomplishment, and yet the Shurtleff people are filled with genuine confidence in their ability to defeat the governor and the band of hope.

They give no hint of the cards they may have up their sleeves, but are beautifully confident of their ability to lay them on the table at the right moment and walk off with the spoils.

HUGHES AGAIN INAUGURATED AS NEW YORK'S GOVERNOR.

Occasion Made Gala Day at Albany—Warner Takes Office for the Third Time in Michigan.

Albany, N. Y., Jan. 1.—Gov. Charles E. Hughes was inaugurated today for a second term as chief executive of New York. The ceremony was preceded by a military parade, which was reviewed by Gov. Hughes from the steps of the executive mansion, and after the inauguration the governor held a reception in the executive chamber. Tonight Gov. and Mrs. Hughes attended a ball.

In the course of his inaugural address Gov. Hughes said:

"Government is merely an organ of the community to secure a basis of peace and order, and also to maintain the collective rights which cannot otherwise be safeguarded. Our dependence for progress is not chiefly upon governmental agencies, but upon the virtues of sobriety, industry, thrift, and moderation, upon the realization of our mutual dependence and upon the gradual supplanting of motives of mere self-interest by those inspired by the appeals of brotherhood.

"The influences contributing to this development multiply more rapidly and are more potent than those to which they are opposed. In many groups, notable in their variety but dominated by the same spirit, our citizens are devoting themselves to the endeavors of philanthropy and to the work of education and moral enlightment. It is through these efforts, largely humble and obscure, that the community is vivified by wholesome influences, and that truth and justice extend their victories."

predecessor's.

DEMOCRATS KEEP 'OPEN HOUSE'

Members of County Organization Entertain Visitors with Music and Vaudeville Performances.

The County Democracy was the only political organization in Chicago to keep up the old practice of New Year's receptions. It kept "open house" at its headquarters in Randolph street from 2 until 6 o'clock. Members of the club and their friends filled the rooms all the afternoon and there was music, vaudeville performances, and various kinds of refreshments. Secretary Robert E. Burke made his first appearance in three weeks, he having been nursing a cut finger which threatened to develop blood poisoning.

BUSINESS MENTION.

Red, Weak, Weary, Watery Eyes
Relieved by Murine Eye Remedy.
Compounded by Experienced Physicians.
Conforms to Pure Food and Drug Laws.
Murine Doesn't Smart; Soothes Eye Pain.
Use Murine in Your Eyes. Ask Your Druggist.

Woman Aged Ninety-seven Years Who Gives Recipe for Longevity.

[From a photograph taken for THE TRIBUNE.]

Mrs. Frances M. Wallis

Be cheerful. Don't worry. Work hard.

That is the recipe for longevity recommended by Mrs. Frances M. Wallis, 1826 West Polk street, who was 97 ; ars old last June and who is confident she will round out a century of life.

Mrs. Wallis was more cheerful than usual yesterday. She was beaming with joy as she sat in the parlor of the residence of her youngest son, with whom she is living, surrounded by four generations of her family. Her son, Henry E. Wallis, gave a New Year's party in honor of his aged mother, and "grandma" was the center of attention all day.

Mrs. Wallis is the mother of ten children. With her husband, Samuel Wallis, and six children she came to the United States in 1852 from Tunbridge, Kent, England. She was married in Witheham church on June 26, 1833, and on her wedding day she walked ten miles to church. She has lived in Chicago since 1884.

THREE MORE STATES GO "DRY"

Louisiana Yet a Fourth to Give Liquor a Jolt.

PLANS FOR THE NEW YEAR.

Prohibitionists Expect to Make Area Gained Vantage Ground.

Atlanta, Ga., Jan. 1.—Statewide prohibition laws went into effect today in three southern states—North Carolina, Mississippi, and Alabama. Georgia is the only other state wherein statutory prohibition exists, the law having been in operation one year.

A new law which seeks to regulate the liquor traffic in Louisiana became effective today, and, although it is apparently not so sweeping in its terms as a statewide measure, prohibitionists contend that if it is strictly enforced it will drive the saloons out of their remaining strongholds.

Having won their statewide fights in four states, the anti-saloon forces are now lining up for early campaigns in several other states where prohibition has assumed the magnitude of a political issue.

In these states now listed as "wet" the anti-saloon forces by persistent work at the polls have restricted the sale of liquor to a small territory, mainly in the larger cities, and in these it is expected a vigorous attack will be made.

The prohibitionists contend they will be able to get a statewide bill from the Tennessee legislature which meets this month. In other states, notably Texas and Arkansas, the voters probably will be called upon this summer to pass upon a constitutional amendment for prohibition.

For Extra Legislative Session.

Frankfort, Ky., Jan. 1.—The Kentucky Anti-Saloon league today issued a statement advocating petitions to Gov. Willson for a special session of the legislature to pass the uniform county unit bill. It is urged not to include in the call any such measures as the redistricting bill, which would serve to embarrass the county unit measure, as, it is said, did happen at the last regular session.

The statement expresses belief that "the present legislature certainly will pass the county unit bill if allowed a clear field."

The belief is further expressed that under the county unit law all but four or five counties in Kentucky could be actually as well as nominally rid of saloons within twelve months.

Vote Cuts Saloons in Toronto, Ont.

Toronto, Ont., Jan. 1.—In the city election today returning Mayor Oliver by a majority of several thousand, the bylaw to reduce the number of hotel and saloon licenses from 150 to 110 was also carried.

ROADHOUSE IS HELD UP IN OLD FASHIONED STYLE.

Three Masked Men Shoot Up Place at South Chicago Heights and Then Rob the Inmates.

Michael Burgles' road house at Chicago and Richton roads in South Chicago Heights was the scene last night of an old fashioned western holdup.

Three masked men entered the saloon at 8:30 o'clock and began shooting up the place. One bullet passed so close to the saloonkeeper's head that his eyebrows were singed. Mrs. Burgles fled from the scene unhurt, but Michael Kloss, who had been drinking beer peacefully, was knocked down and beaten. Four other men in the place were searched. In all the robbers secured $40.

They had planned the holdup by cutting telephone wires and leading away two horses hitched in front of the saloon. They escaped without trouble.

Louis Miller, 20 years old, 50 Cedar street, reported to the police of the Chicago avenue station last night that he had been robbed of $175 by a cabman who drove him from Grace and North Halsted streets to North Clark street and Chicago avenue.

CHILD'S GAME ASSISTS CUPID

Oak Park Young Man Emboldened to Propose in Old Time Play.

FRIENDS WERE WATCHING.

Coleman Scott and Pauline Hale Become Engaged in Unique Manner.

The reformers tell us that the games of childhood are not educational and should be avoided. Perhaps they are right, but it will take more than a few reformers to convince a group of Oak Park young people of the truth of the statement, particularly concerning a new member of the "postoffice" family, known to childhood game fame as "love's acknowledgment."

Love's acknowledgment? Well, love's acknowledgment is a game which in reality is of less danger to those still within the childhood zone than to those who have passed just a step or two beyond.

At any rate, judge for yourself.

Ending of Leap Year.

New Year's eve was the death of leap year, and so, grasping the last of the opportunities with which custom has endowed this stray year, a group of Oak Park girls arranged a farewell leap year party to be given at the home of Mr. and Mrs. Philip Weinheimer, 506 North Elmwood avenue.

The early portion of the evening was spent playing children's games, and as the clock neared the midnight hour "love's acknowledgment" was proposed.

There may be some of our readers who are not familiar with the game—some of the old fogies whose memory carries them only to "postoffice"—but the process of the frolic goes something like this:

Every young man present takes a turn at kneeling in front of a chosen young woman, and, propounding the question, "Whom do you love best?" (if the boys are careful of their grammar), the young woman so honored is expected to respond as truthfully as the time and place and man permit.

One Brave Youth.

Nothing happened but fun until Coleman Scott of 531 Fair Oaks avenue, Oak Park, in taking his "turn" chose to kneel before Miss Pauline Hale, daughter of Mrs. Horace Hale, 2028 Washington boulevard.

Moreover, the guests did not suspect that anything would happen then until Mr. Scott, who is in his early twenties, asked the question, "Whom do you love best of all?" with an earnestness which drew the attention of all the young folk present.

Miss Hale's answer was not audible—that is, to any one but Mr. Scott—but a moment later the something had happened, and Mr. Scott, slipping a solitaire diamond ring on the third finger of Miss Hale's left hand, sealed the betrothal with a kiss and faced the guests with a radiantly blushing young woman at his side.

Just at Midnight.

And just then the clock struck 12.

Was it arranged? O, no! How did Mr. Scott know he wasn't wasting money in buying an engagement ring? Well, ask him. How did you know when it was time to buy your all important circle of gold?

Arranged or not, the two young people succeeded in making known their betrothal in a truly original manner, and the new year was ushered in with a shower of congratulations.

STATE SMASHES RIDER ALIBIS.

Witnesses Swear Defendants Bore Good Reputations, but Were Believed Members of Band.

Union City, Tenn., Jan. 1.—The defense in the night rider trials spent the entire day today piling up alibi and character testimony, which the state in turn proceeded to demolish.

Witness after witness swore that the defendants bore good reputations, but were forced to admit that they were generally believed to be night riders.

One witness who swore that the state's witnesses were men of bad reputation admitted that he was a contributor to a purse to defray the expense of the defense.

BLAME JEALOUSY FOR FIERY DEATH

Four Men Tell of Threats by Husband of Woman Who Was Placed in Furnace.

POLICE NOW SEEKING HIM

Investigators of Cremation Are Certain Bones Are Those of Missing Servant.

The arrest of "Rastus" Raffty is momentarily expected in conpection with the cremation of his wife, Annie Raffty, in the furnace at 5412 Cornell avenue.

Capt. John Haines has instructed all the men at the Hyde Park police station to bend their efforts to cause his apprehension.

More than 100 pieces of bone, the most of which on superficial examination by Drs. Oliver J. Graham and E. N. Guerent of the Field Columbian museum were pronounced as belonging to a human body, were uncovered from the ashes yesterday, and in addition to this evidence four colored men had private conferences with Capt. Haines and told him of alleged threats the negro made against his wife, also colored.

Heretofore the story related to Capt. Haines had seemed weak in detail, and apparently there was some doubt about the bones found Thursday, but all doubt about the bones being the remains of Mrs. Raffty were set aside yesterday when the police found wrist bones which are found only in human beings, pieces of ribs, jaw, and two teeth. The police are prosecuting the search further in the hope of recovering two gold teeth the woman was known to have possessed.

Employer's Report Is First Clew.

The solution of this crime reveals an interesting story of detective activity. On Dec. 22 Mrs. H. D. Richeson, wife of one of the department managers for Armour & Co., who was transferred here from St. Louis in the latter part of November, reported to the Hyde Park police her maid was missing. The sergeant instructed the woman to call again if her maid did not show up that night. She failed to return and the matter apparently was forgotten.

On Wednesday word came to Capt. Haines that one negro told another, who told another and so on until it reached the seventh person, that "a negro murdered his wife and burned her in the furnace." The only tangible clew was that a "woman on La Salle avenue, near Fifty-fourth street, heard about it." Capt. Haines telephoned to the Fiftieth street station and had Detective Charles Amstein make a house to house canvass, as a result of which he found the woman to be Mrs. Eliza Cooper, colored, a housekeeper at 5148 La Salle street.

Mrs. Cooper had "heard that William Fitzgerald, janitor at the Cornell avenue house, had heard about it," and ultimately the police joined the links in the chain of evidence. Detective Edward R. Martin was sent to the house and soon found pieces of what he considered human bones, and then the search for "Rastus" began.

Finds Wife; Quarrels with Her.

It is said that Raffty met Wayman Hawkins, colored, in a saloon, and during a burst of drunken confidence related incidents of the killing. Hawkins and all other witnesses are under surveillance. Raffty and his wife had been separated for two years, during which time she was employed by the Richesons. Mrs. Raffty came here with them and Raffty got trace of his wife.

He did not succeed in locating her until Monday, Dec. 21. He was permitted to sleep in the basement that night and the following day he quarreled with his wife after his jealousy had been aroused by hearing her speak of a railroad porter.

FIRST AUTO CRASH OF YEAR; THREE WOMEN ARE INJURED.

Chauffeur, Accused of Driving on the Wrong Side of the Road in Lincoln Park, Is Arrested.

Three women, who with three men comprised a belated party of New Year's eve merrymakers, were injured when the machine in which they were driving crashed into another automobile in Lincoln park early yesterday morning.

The Injured.

ASTON, MRS. JOSEPH, 1541 Kenmore avenue; face and hands cut and body bruised.

KOENIG, MISS IDA, 386 Ashland avenue; face and hands cut, serious gash in forehead.

KOENIG, MISS MINNIE, 386 Ashland avenue; face badly scratched and wrists injured.

According to the police the automobile belonged to the Misses Koenig and was running at a fair rate of speed when it crashed into a car owned by Charles E. Rivers, 2118 Michigan avenue, president of the Walden-Shaw Automobile company.

The men in the Koenig auto at the time of the accident were Joseph Aston, husband of Mrs. Aston; Gordon Aston, a son; H. G. Mohr, 159 La Salle street, and the chauffeur, Martin Fitzpatrick, who was taken into custody by the police. Fitzpatrick denied that he was exceeding the speed limit or that he was driving on the wrong side of the road. He was released at 10 a. m. on bonds signed by Mr. Aston.

"The driver of the machine was driving on the wrong side of the roadway," Rivers told the police. "The Koenig machine struck mine and completely overturned it. Their car skidded across the roadway and the occupants were thrown out."

WOULD PRINT NATIONS' SONGS.

Students' Convention at Ann Arbor Also Seeks to Disseminate Knowledge of University Living's Cost.

Ann Arbor, Mich., Jan. 1.—Plans looking to the publication of the national songs of all nations, with words, translations, and music, were adopted here today at the second annual convention of the Association of Cosmopolitan Clubs.

Another plan launched was that to secure the publication by the United States bureau of education of a pamphlet giving comparatives rates of tuition and cost of living at the leading American universities for distribution in foreign lands.

The association has chapters at seventeen universities, with a membership of 1,500 students.

The countries represented at the convention here are the United States, Germany, Greece, the Philippines, Spain, Mexico, Japan, Brazil, Russia, Hungary, England, and Jamaica.

U. S. AWARDS OREGON $200,000.

Federal Court of Claims Makes Allowance for Troops Raised During the Civil War Period.

Washington, D. C., Jan. 1.—The court of claims has announced its findings in the case of the state of Oregon against the United States, and awards $200,000 for moneys expended during the civil war in protecting the adjoining territories of Washington and Idaho.

When the civil war began Oregon was left practically defenseless. The troops which at that time guarded it against Indian outbreaks were taken east.

Subsequently local volunteers comprised a large number of troops to do service not performed by the United States.

Coey Weds Kansas City Girl.

Kansas City, Mo., Jan. 1.—Charles Andrew Coey of Chicago and Miss Carrie Hume Lewis of this city were married at the residence of the bride last night. The wedding was announced to take place tomorrow morning, but was advanced in accordance with the wishes of the bride.

Coal Commissioner Who Died Suddenly

Herman Justi

HERMAN JUSTI DIES AT HOME

Stricken by Hemorrhage, He Does Not Recover Consciousness.

WAS COAL COMMISSIONER.

He Was Foremost in Keeping Peace in the Illinois Fields.

Herman Justi, commissioner of the Illinois Coal Operators' association, and leading exponent of joint trade agreements, died suddenly yesterday morning at his home in Highland Park. Death was due to hemorrhage of the lungs.

He had been in a weakened state of health during the last few months. He passed Thursday at the desk at his office, and was feeling especially cheerful in anticipation of spending New Year's day at home.

Just before leaving the office in the evening he had a fainting spell and he was weak when he reached home, but neither he nor the members of his family felt any alarm.

Early yesterday morning his wife and daughter heard a noise as if he were choking. They hurried to his room and found him unconscious and in an instant he died.

His Early Career.

Mr. Justi was born in Louisville, Ky., on Dec. 18, 1852. After acquiring an education in the public schools he entered the hardware business. Later he went to Nashville, Tenn., and became a partner in the wholesale iron and hardware house of Hilliman, Buford & Justi. He left this concern to become president of the First National bank of Nashville and then president of the Nashville Trust company, which he founded.

Financial reverses in the early '90s forced the relinquishment of his banking positions. Later he became chief of publicity of the Tennessee centennial exposition, in 1897, and in 1898 he came to southern Illinois in connection with the W. P. Halliday coal and salt interests.

He was the organizer of the Illinois Coal Operators' association as it is now constituted. He was chosen its first commissioner in 1898 and held that position until his death.

Mr. Justi did more than any other one person in the association to formulate and put into practical operation the present system of joint trade agreements between coal operators and union miners.

Brings Peace to Coal Trade.

As a result of his work there has been peace in the bituminous coal industry.

He was of a strong literary turn of mind, and the author of many addresses and pamphlets on the labor problem and the subject of trade agreements. His policy was "fair dealing between employer and employé." He also wrote a history of the Tennessee centennial exposition.

Mr. Justi left a widow, formerly Miss Maggie Demoville of Nashville, Tenn., and a daughter by his first wife, Miss Katherine Justi. A brother and two sisters are living in Kentucky.

Funeral services will be held at the residence, 434 Central avenue, Highland Park, at 2:30 o'clock this afternoon. The body will be taken to Nashville this evening for interment.

SISTERS MAY DECLARE TRUCE.

Mrs. Mary Reynolds Intimates She Will Not Prosecute Relative Whose Arrest She Caused.

Mrs. Mary S. Reynolds, who caused the arrest of her sister, Miss Delia Smith, a Wellesley college graduate, on a charge of larceny as bailee of $8,000 worth of street railway bonds, intimated yesterday that she would not prosecute the case today in Harrison street court. She said she had Miss Smith arrested to force her to release her hold on the bonds, which are said to belong to Mrs. Reynolds' husband.

"It's just a family quarrel," said Reynolds, who is an electrical engineer. "My wife had her sister arrested, thinking that she would immediately give us back the bonds."

"Are you going to give up the bonds?" Miss Smith was asked.

"No. I am not going to give up the bonds and I am not going to jail," was the response. "We will settle the matter in some other way."

DROPS A CONSPIRACY CASE.

Judge Gemmill Holds Charges Made Against Adolph Jahn by Frank Wende Are Groundless.

Judge Gemmill has dismissed the charge of conspiracy to injure the business of a competitive firm made against Adolph Jahn, president and manager of the Jahn & Ollier Engraving company, and H. H. Hanson, a private detective. The court held that there was no ground to sustain the charge and dismissed the case without further evidence.

Frank Wende, manager of the Chicago Engraving company, 500 Wabash avenue, charged that Jahn hired four detectives to assume positions with the Chicago Engraving company for the purpose of learning the business methods and stealing its trade.

Jahn denied that he ever had hired any detectives, and Hanson, the detective arrested, was not placed on the stand.

HOLIDAY FOR PRESIDENT ELECT

Golf, Automobiling, and Two Meals for the Whole Day Feature Taft's Georgia New Year's.

Augusta, Ga., Jan. 1.—Complete cessation from routine work was indulged in by the president elect today. He was defeated at golf by Austin G. Fox, a New York lawyer, and Henry W. Taft confessed a similar ending to his game. The day was bright and cheery.

After the golf game was luncheon, eschewed, however, by the president elect, who restricts himself to two meals a day. A long automobile ride was taken in the afternoon. Mr. Taft said tonight he had made no cabinet progress and had nothing to announce in that connection.

Miss Helen Taft, only daughter of the president elect and Mrs. Taft, tonight assisted Mrs. Landon Thomas at a reception in the pavilion of the Country club.

DE LUXE VERDICT IS NOW IN DOUBT.

Jury Is Locked Up After Long Effort to Arrive at Some Agreement.

NEW TRIAL IS POSSIBLE.

Judge's Charge Confined to Law in Case; Similar Charges Ready for Hearing.

The fate of two of the "flat iron de luxe" book men, Samuel T. Warfield and Willis N. Cooper, still is undecided, although the jury in whose hands the case now rests, wrangled over its merits from 5 o'clock yesterday afternoon until far into the night.

Unless a verdict is reached by 9:30 o'clock this morning the jurors will be summoned into Judge McSurely's court and discharged. In that event the trial, which lasted nearly five weeks, will be repeated.

If one of the accused men is found not guilty, both will be discharged, as the charge is conspiracy. They may be sent to the penitentiary for from one to five years or they may be fined anything from $1 to $2,000, or the sentence may include both the penitentiary term and the fine.

Instructions to Jurors.

Judge McSurely's instructions to the jurors were concise and dealt only with the law relating to the evidence and the form in which the verdict should be returned.

The day's hearing was eventful. From early in the morning until the jury retired the courtroom was filled with men and women who took advantage of their holiday leisure to secure a glimpse of the much discussed "de luxe" men and their wealthy accuser, Mrs. James A. Patten.

Mrs. Patten arrived in court shortly after it convened, unescorted. She remained through the morning session, but did not return in the afternoon. During the hours she was in court Attorney Forrest once more denounced Mr. Patten and board of trade men in general.

Assistant State's Attorney Popham, however, praised the "patriotism" of the broker in demanding that these men be brought to justice. He declared that Patten had received only abuse and unpleasant notoriety for playing his present part in the "de luxe" case, although he had done just what any patriotic citizen ought to do.

Prosecutor's Plea.

"I do not for a moment believe that the loss of these few thousands of dollars will mean much to Mr. Patten," said the prosecutor. "He decided, however, that it was his duty to bring to justice men who were going about the country operating as these men are. It has necessitated many sacrifices on his part to do so, but he has carried out his purpose in spite of the abuse of these men."

When the jury retired, Judge McSurely, the prosecutor, and the defendants remained in the courtroom for a time.

At 6 o'clock Judge McSurely went home, leaving orders for the jury to return a sealed verdict if any agreement was arrived at in the evening.

No matter what the outcome of this case may be, there will be another "de luxe" hearing in progress before the close of next week. Albert Miller Adams, a Chicago publisher, and Samuel Rosenfield, another book salesman, were indicted with Cooper and Warfield and will be tried within a few days. The charge is the same in their case.

FRAT MEN IN POLITICS URGED AT THE SIGMA NU BANQUET.

Edward G. Hoffman of Fort Wayne Says the Result Would Be Better Officeholders.

Members of fraternities were urged to enter into politics as a means of procuring better officeholders by speakers at the fourteenth annual banquet of Sigma Nu fraternity in the golden banquet room of the Auditorium Annex hotel last night.

"The frat man in politics will bring before the people a better class of politicians, and result in better men being elected to public office," said Edward G. Hoffman of Fort Wayne, Ind., a candidate for the United States senate to succeed Senator Hemenway.

Robert J. Bannister of Beta Mu chapter, Des Moines, Ia., said: "Fraternalism stands for character, and is a builder of character to a larger extent than most other possibilities. With the character built by fraternities a man is safe in politics, society, and other walks of life, and the public is safe with him."

"Fraternity as a Democracy" was responded to by James W. Noel of Indianapolis. Other toasts were delivered by F. V. Keesling of San Francisco, and Congressman Harvey Helms of Lexington, Ky. A telegram of regret was read from Assistant Attorney General Wade Ellis. Graham H. Harris of Alpha chapter, Chicago, presided as toastmaster.

At the business session charters for chapters were granted to the University of Oklahoma, and to the Western Reserve university at Cleveland, O. A resolution was adopted calling for a pan-hellenic conference for the purpose of organizing all fraternity societies in the United States into a grand council.

Shot by Alleged Creditor.

Frank Cadowski, 686 Noble street, was shot in the neck last night by Joseph Potowski, 127 Hickory street, whom he struck after Potowski had dunned him for an alleged debt. Potowski was arrested. Cadowski was taken to St. Elizabeth's hospital.

We close Saturdays, during January and February, at 1 P. M.

Some suits now remind one of housed-up plants.

They need a restorative.

Separate striped trousers do wonders—give the suit new life.

$5 to $12.

It's too far gone—

A new suit starts the new year right.

Rogers-Peet suits give a dollar's worth service for every dollar spent—many men say more.

$15 to $45.

F. M. ATWOOD,
Rogers, Peet & Co. Clothing, Hats and Furnishings.
Cor. Clark and Madison.

RANDOLPH MARKET GROCERY 51-53 RANDOLPH ST. CHICAGO

WINES AND LIQUORS
LOWEST OF ALL

$1.25 full quart Dallemand's Cream Rye 69c
3 pint bottles Imperial Cabinet Champagne, 90c; qt. bottles, each 44c
Old Crow Bourbon, bottled in bond, only $1.14
Full quart Prepared Tom and Jerry for 29c
Old Jordan Bourbon and Imperial Monogram Rye, 10 years old, two of America's highest grade whiskies, gallon, $3.50; half gal., $1.85; full qt. $1.00
One-third gallon bottles Joan De Kuyper & Son's Genuine Imported Holland Gin, worth $1.60, only $1.00
8-Year Old Everett Spring New England Rum, only 69c
$1.00 bottle Santa Marguita 3-Star California Brandy, only 79c
Old Cabinet Port, Sherry or White Tokay Wines, 10 years old, highest tonic and medicinal properties, because full strength and absolutely pure, $1 full quart bottles, 50c; gallon $1.89
5-Year Old California Port, Sherry, Sweet Catawba, Angelica or Riesling Claret, worth $1.50; gal., 69c; half gal., 49c; 5 bottles $1.00
9-Year Old R. P. Pepper Bourbon, bottled in bond; full quarts, 79c; gallon, $2.25; half gallon $1.19
Old Maryland Style Rye, smooth and palatable, gallon, $1.98; half gallon, $1.00; full quart 59c
Full quarts Bemble Kummel 69c
Pernod Fils' Absinthe, full quart $1.00
Rock and Rye, for coughs and colds, bottle 69c

You probably don't know what it means to be in actual want—hungry, cold, rent unpaid; maybe with a family on your hands.

There are plenty of such cases in Chicago; the panic of last year more than doubled our work. Our Superintendent has instructions to take care of all deserving applicants; relieve the immediate need, and help them escape it for the future.

We must change these instructions unless Chicago's charitable citizens help us with funds. We need $25,000 more than we have in sight for the coming year; send yours; whatever you can spare.

Chicago Relief and Aid Society,
Charles K. Wacker, President.

Send your contributions to the Treasurer, E. A. Hamill, President Corn Exchange Bank. Send your name for our annual pamphlet.

ADVERTISE IN THE TRIBUNE.

LACKAWANNA RAILROAD
The Road of Anthracite

Commencing January 3rd, the Lackawanna Railroad will have a Daily Pullman Sleeping Car from Chicago to New York, leaving Dearborn Station, Chicago, by the Wabash Railroad at 3:00 P. M.

The above service is in addition to the present daily service of through sleeping cars which have been operated for years via the Nickel Plate and Lackawanna Railroads, Chicago to New York, leaving from the La Salle Street Station at 10:35 A. M., 2:32 P. M. and 9:02 P. M.

C. P. BARRETT, Gen'l West. Pass. Agent
101 Adams Street, Chicago

NEW YEAR LEVEE AT WHITE HOUSE.

President Roosevelt Shakes Hands with 6,053 Persons of High and Low Degree.

GREETS FIFTY A MINUTE.

Many Women in Handsome Gowns Add Beauty and Cheer to the Occasion.

Washington, D. C., Jan. 1.—[Special.]—The annual New Year morning levee of the president took place today. Sunny hours blessed the good will which Washington, the greatest New Year calling place on earth, carried to President Roosevelt through its diplomats, jurists, army men, sea fighters, government officials, and plain citizens.

The corridors of the White house rang with martial music of the big Marine band and the Engineers' band, whose red coated members massed the entranceway. For three hours President and Mrs. Roosevelt in the blue room, flanked by the vice president, cabinet members, and their wives, received hearty greetings from the people who formed the vast line which wound in from Pennsylvania avenue through the north entrance of the executive mansion into the blue room through the great state dining room and disintegrated in the east room after reposeful were paid.

President's Last Official Greeting.

It was the eighth consecutive time President and Mrs. Roosevelt have given jovial welcome to Washington officialdom and Washington people on New Year's day, and the occasion carried something of a tinge of sadness over its being the last. Many references to this feature were made by those who found opportunity to linger a moment as the president grasped them by the hand, and the passages ranged all the way from witty sallies to expressions of downright regret that the Roosevelt term was about to end, the president meeting every jest and solicitation in kind. The president greeted his callers at the rate of nearly fifty a minute.

President Roosevelt gave a hearty handclasp and New Year greeting to every member of the multitude, from the doyen of the gay suited diplomatic corps, which gave the first greetings close to the hour of 11 o'clock, to the lowly child, who timidly brought up the rear of the long procession when it dwindled at the last close to the hour of luncheon.

The reception this year was much simpler than those of years past, the decorations being extremely few and the throng itself being less in size. The congressional contingent was notably small, but this was probably due more to the fact that the reconvening day of congress is yet a few days distant, than it was to the strained relations which recently have existed between the president and that body. In fact, the greetings of those members of the house and senate who were present were warm enough to make up the deficiency in number.

Uncle Joe in Jovial Mood.

Speaker Cannon headed a small coterie of congressmen and struck the keynote of cordiality which extended throughout the party as it passed along. Things which bystanders did not hear, but which must have been funny, judging from smiles and suppressed chuckles of the pair, passed between the president and the speaker in the moment Mr. Roosevelt hung onto Uncle Joe's hand, and while he was gaily waving him along to make way for the next.

The presence of Baron Mayor Des Planches, ambassador from Italy, at the head of the diplomatic contingent, brought forth expressions of sympathy for his stricken country both from the president and members of the blue room throng, where diplomats and ladies of the embassies and legations remained for half an hour to indulge in a social chat. The catastrophe in Italy, in fact, was subject to much conversation in the diplomatic circle. The Italian ambassador was cheery and genial and accepted sympathizing remarks with a grateful acknowledgment.

There was another shadow of sadness about the diplomatic contingent in the absence of the Chinese minister, Wu Ting-fang, who is wearing a badge of mourning on account of the recent death of the emperor of his country. The other thirty-eight foreign countries who have their representatives at Washington were all in evidence.

President Takes Position.

President Roosevelt spent an hour or two in his office before the reception began. He came through the terrace ahead of the hour when the first of the carefully timed arriving parties was due, and gave a "happy New Year" to secret service men and others who had gathered in the corridors as assistants and informal observers. Then he retired to the living rooms above, and when the trumpet blew "the president" as a signal for beginning the reception he descended the stairs with Mrs. Roosevelt on his arm and followed by the remainder of the receiving party. To the strains of "Hail to the Chief" the party, with the president's uniformed aids at its head, wound through the corridors and sought position in the blue room. Miss Ethel Roosevelt was escorted by Representative and Mrs. Longworth, which trio remained informally behind the receiving line throughout the reception, mixing there with a specially invited party of a couple hundred or more.

President Roosevelt stood nobly to his job and when he had delivered his last greeting the man with the counting machine announced that 6,053 handshakers had passed along. This is nearly 3,000 below the record for such affairs at the White house.

Supreme Justices in Line.

The venerable chief justice of the Supreme court, Mr. Fuller, led the line of justices and their wives who were next in order of precedence after the diplomats were disposed of. Justices Harlan, Brewer, Peckham, and McKenna remained for some time in the east room enjoying the cordial New Year greetings of acquaintances, and chatting informally with old friends among officials. Practically every army officer on duty in Washington, as well as scores of retired officers, gave their commander in chief New Year's wishes. There was gold lace in abundance. The full dress uniforms made an inspiring sight. The naval and marine officers arrived on the scene following the army, and made things all the gayer. Admiral Dewey, for the first time since his return from Manila, was forced to stay away on account of illness.

Officials from the civil departments of the government all paid their respects, and then came the members of local G. A. R. and other patriotic societies. The "on foot" class of citizens, old and young, white and colored, commenced filing by the president at 1 o'clock, and the president gave to each a handclasp and either a nod or greeting. Following the time honored custom the great doors of the mansion swung open for all who cared to come.

Women in Striking Gowns.

There were many handsome women in the gathering and many stunning gowns, the directoire model predominating, the materials being of soft, clinging weave and the colors most popular electric blue and black, with a strong leaning also to the palest shade of shell pink.

Mrs. Longworth wore probably the most pronounced directoire model. It was a beautiful shade of yellow, the soft, shimmering satin made close and clinging, the front draped slightly into the empire waist. The back was severely plain, cut in a wide panel down the center. A bolero effect was carried out in the corsage trimming by bands of old blue and gold embroidery, the neck filled in with cream lace. It had mousquetaire sleeves and the sash ends were knotted loosely in front.

Among the handsome gowns was that worn by Mrs. Roosevelt, which was black satin made with bretelles of old blue embroidery, a wide girdle of satin folds, and the skirt slashed on one side, the panel effect being edged on either side by bands of blue embroidery.

Mrs. Meyer, wife of the postmaster general, wore white liberty satin slightly draped under the bust, a bolero effect being made of Venetian point lace, which met in the back and fell in sash ends. A knot of pale blue chiffon velvet ornamented the corsage.

Mrs. Fairbanks' gown was of apricot satin appliqued with an elaborate pattern in velvet in shades of apricot and russet brown.

Mrs. Newberry in Pink Chiffon.

Mrs. Newberry who with Mrs. Wright for the first time stood in line in the presidential cortège, wore a delicate shade of shell pink chiffon trimmed with silver embroidery.

Mrs. Garfield was in a charming shade of yellow satin partly draped in black chiffon, folds of chiffon forming stoles over the shoulders and down in front, these edged with gold embroidery.

Baroness Mayor wore a princess gown, white Venetian point lace with ermine furs, and a black hat trimmed with a white plume.

Baroness Hengelmuller's gown was of scarlet messaline with which she wore black lynx furs and a black and white hat.

Mme. Jusserand was in black point d'esprit over white satin and her hat was black and white.

Viscomtesse de Martel was in olive green chiffon made directoire and embroidered in self tones. She wore a Gainsborough hat of black.

Mme. Quesada was in old blue satin made directoire and elaborately embroidered.

Miss Katherine Elkins wore a directoire gown of mole colored velvet, the corsage made of bands of gold and silver passementerie and gold lace.

Mrs. Hopkinson Smith Jr., formerly Miss Pauline Morton, Miss Elkins' guest, was in old blue satin, the corsage formed of cream lace ornamented with bands of gold embroidery.

Miss Kean was in old blue chiffon brocaded with a floral pattern in a darker shade of blue velvet.

Miss Lucy Kean wore white cloth elaborately embroidered.

Miss Christine Roosevelt wore grey chiffon elaborately embroidered.

Miss Ethel Roosevelt, White house debutante, was also in pale gray chiffon embroidered and trimmed with lace.

Miss Caryl Newberry wore a directoire gown of pale shell pink satin trimmed with lace and embroidered bands.

Breakfast to Diplomatic Corps.

After the reception Secretary of State and Mrs. Root, assisted by Mrs. Bacon and Mrs. Huntington Wilson, wives of the assistant secretaries, and Mrs. U. S. Grant III. and Mrs. Orrin Root, entertained the diplomatic corps at breakfast.

Nearly all the ladies of the cabinet circle and the official set generally kept open house today, and the thoroughfares of the capital were thronged with men paying their respects at different official homes.

MRS. EDDY'S CONDITION SAME.

Physicians Hold Little Hope for Recovery—Senator Beveridge Soon to Reach Washington.

Washington, D. C., Jan. 1.—[Special.]—The condition of Mrs. Augustus N. Eddy, Senator Beveridge's mother-in-law, remains practically the same, but the physicians who are constantly in attendance are holding out little or no hope of her ultimate recovery.

Dr. B. L. Hardin, who is with her, said today that Mrs. Eddy is desperately ill, but that her ailment is of a nature which may prolong her sufferings over several days. The end is looked for at any time, however.

Senator Beveridge is expected back from New York this evening. Mrs. Marshall Field, who is a sister of Mrs. Eddy, will arrive in New York from Europe tomorrow. She is a passenger on the Lusitania.

A bank for commerce, savings, and investments. The Merchants Loan and Trust Company. Established 1857. Your business invited. 135 Adams-st.

FORAKER DOOMED BY BURTON RISE.

Raymond Says Ohio Leader Now Is Near the End of His Official Life.

SENATE WILL FEEL LOSS.

Legal Knowledge and Fighting Spirit Have Given Big Aid to the Party.

(Continued from first page.)

the old days when they fought in platoons and solid squares and took delight in a hand to hand encounter.

He and Mark Hanna, when they were in the senate together, fought on the outside over patronage and other small things, but each respected the other thoroughly. Senator Foraker started out as an ardent admirer of Theodore Roosevelt, and in spite of the fact that he and the president clashed, the Ohio senator was so much of a soldier that he admired the dash and bravery of the rough rider, even when he differed with him.

Bravery Cause of Fall.

Apparently the political downfall of Senator Foraker dates from the railroad rate bill. He was opposed to that measure from the start and did not hesitate to say so. He was the only Republican who voted against it, and his act was that of a brave man, because he knew he was defying public opinion and that in all probability he was putting in jeopardy his seat in the senate.

On the other hand, in justice to Senator Foraker it is only fair to say that there were many other Republican senators who were just as much opposed to the president's railroad policy as was the Ohio statesman. They were afraid of the wrath to come, however, and they prudently refrained from letting the people know their real sentiments, although it was current gossip around the capitol that a dozen or more big Republican senators would have followed Senator Foraker in his vote on the railroad bill if they had dared to do so.

Mr. Burton's place in the senate will be an entirely different one from that vacated by his predecessor. The new senator lacks dash and picturesqueness. He is clean, able, and brave where a matter of principle is involved, but he is not a grandstand player and is not apt to talk for the exclusive benefit of the gallery.

Burton Cool and Clear.

His speech in nominating Taft was one of the best and most effective made at the Chicago convention simply because it was plain, straightforward, and full of meat. He never has thrilled the house of representatives and he lacks many things which go to make a great leader.

On the other hand, Mr. Burton is cool, dispassionate, and not easily influenced by purely partisan issues. His long service on the committee on rivers and harbors in the house would fit him to the appointment to the commerce committee of the senate, which will be of more importance in a few years than it is now because of the growing interest in the waterways projects of the west. On the other hand, Mr. Burton's financial training and his service on the monetary commission give him a good claim to a membership on the finance committee, although that is an honor usually reserved for the older members.

Those who are acquainted with Mr. Burton's career in the house are confident in the prediction that while he never will captivate the crowds as Foraker did he will prove one of the best working members of the senate, and in a way he and Elihu Root are looked upon as the two most important additions to be made to the senatorial roll when it is called for the first time on the 4th day of next March.

Old Time Printers Plan Ball.

The twenty-fourth annual banquet and ball of the Old Time Printers' association will be given Monday evening, Jan. 18, at the Sherman house. The affair will mark the 203d birthday of Benjamin Franklin.

WORLD'S LARGEST CLOTHIERS

THE HUB

Henry C. Lytton PRES.

STATE JACKSON QUINCY

Great Semi-Annual Clearance Sale of America's Finest Clothes for Men and Boys, at Reductions of 20 to 45 Per Cent from the Original Prices.

2,065 men's suits that we don't care to carry over; we will dispose of them now regardless of the sacrifice.

425 sold for $25.00
475 sold for $27.50
695 sold for $30.00
280 sold for $32.50
190 sold for $35.00

Finest and best selected lot of high-grade suits The Hub has ever offered for sale since it has been in business; they represent the skill and ingenuity of the foremost makers in the United States; the fabrics are the very costliest foreign and domestic weaves, and every suit is fashioned in the newest and most desirable fall style; even if you are not in need of a suit at present it will certainly pay you well to anticipate the future; The Hub offers you unrestricted choice of these elegantly tailored $25, $27.50, $30, $32.50 and $35 suits, as long as they last, at our semi-annual clearance sale price of **$18**

1,000 men's fine silk lined overcoats, made of the very finest vicunas, kerseys and tweeds, cut in all the prevailing styles; these very exceptional garments sold originally for $30, $35 and $40; our semi-annual clearance sale price. **$22.50**

Broken lines of men's finest mink lined overcoats, collars made of richest natural otter, shells made of costliest imported kerseys; sizes 36, 37, 38 and 39 only; sold formerly for $200; our semi-annual clearance sale price.... **$100**

Broken lines of men's hand tailored suits, fancy worsteds, blue serges and black unfinished worsteds, also overcoats, in the new Protector, box and long 52-in. styles, made of pure wool fabrics; sold formerly for $20, now... **$13.50**

1,500 pairs men's trousers, in neat striped worsteds and all-wool tweeds; also trousers broken from $12, 15 and $18 suits; browns, grays, olives, greens, plain black thibets and blue serges; sold formerly for $4 and $4.50, now..... **$3.25**

Little fellows' overcoats, 2½ to 8 years, Russian and Auto models, of all-wool cheviots, friezes, plain and fancy mixtures, also astrakhans, exceptionally well tailored, $5 and $6 values; clearance sale price, **$3.50.**

Boys' reefers, 6 to 16 years, of all-wool oxford and gray friezes and fancy Scotch cheviots, actually sold for $6.50 and $7—reduced now to effect a quick clearance to **$4.75.**

Youths' and boys' all-worsted, high and V neck sweaters, odds and ends, no two alike, slightly soiled, formerly $2.50, your choice now **$1.19.**

Boys' suits and overcoats, 8 to 16 years, of pure wool fancy and plain worsteds, cassimeres, cheviots, friezes and fancy mixtures, nicely tailored and actually sold for $9 and $10; clearance price, **$7.50.**

Youths' suits, 15 to 20 years, single-breasted dip-front models, all-wool black thibets, unfinished worsteds and fancy cheviots, well lined and tailored, $13.50 and $15 values, **$9.50.**

Children's sweater coats, in all colors, splendid assortments, sold formerly for $1.25, to close out we offer choice at the reduced price, **69c.**

Little fellows' suits, 2½ to 10 years, Russian and sailor models, of all wool fancy worsteds, cassimeres and plain serges, handsomely tailored, actually sold for $6.00 and $7.50, choice for this sale at only **$4.75.**

Little fellows' overcoats, 2½ to 10 years, Russian and Auto styles, of chinchillas, Bouclays, Scotch cheviots and friezes, $9, $10 and $12 values, we now offer choice at **$7.50.**

Youths' and boys' all-silk four-in-hands, about 50 dozen in all, odds and ends, broken from 50c lines, offered at reduced price to close, **19c.**

REUPHOLSTERING FURNITURE.

In our workrooms, and by our own skilled workmen, we build the best upholstered furniture that can be made. During January the skill of these same workmen is applied to reupholstering and repairing the old furniture of our customers, and a considerable saving in the cost can be made because our prices are special. On account of the thoroughness of our work, chairs and sofas can be made to have prolonged usefulness and new coverings bring back pleasure of first possession. All requests for estimates will receive prompt and careful attention.

Fourth Floor.

MARSHALL FIELD & CO.

Any Book of Fiction advertised may be secured, when you want it through the

NEW FICTION LIBRARY

by paying a small rental fee while book is in your possession.

2nd floor front, Venetian Building
34 Washington St.
Chicago.

Locomobile
RELIABILITY & DURABILITY

LOCOMOBILE ECONOMY does not apply merely to oil and gasoline. It includes economy of maintenance and a minimum amount of time spent in adjustment. Reliability and Durability, for which the LOCOMOBILE is justly famous, *guarantee economy.*

THE SHAFT-DRIVE "30"—THE FAMOUS "40"

Demonstration by Appointment

The Locomobile Company of America
Member Association of Licensed Automobile Manufacturers
Chicago Branch: 1354 Michigan Avenue

CLASSIFIED ADVERTISEMENTS
FOR THE
SUNDAY TRIBUNE
ACCEPTED TODAY
CLASSIFICATION
CLOSES 6:30 P. M.
PHONE CENTRAL 100

BOOK and MAGAZINE PUBLISHERS KNOW *that* THE SHORT, STRAIGHT ROAD *to* THE BUYING PUBLIC *—throughout the Entire West—is* The Chicago Tribune

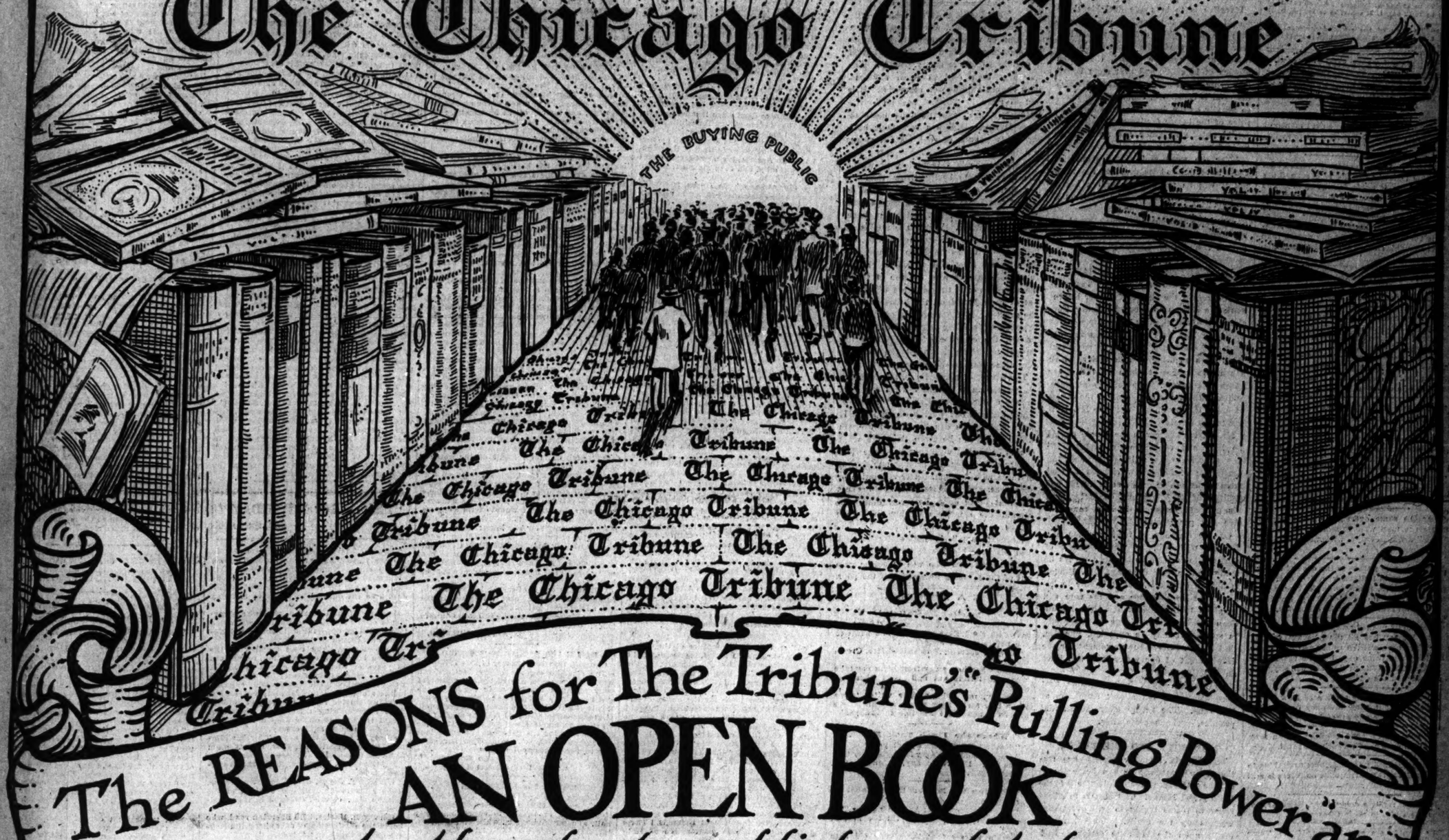

The REASONS for The Tribune's "Pulling Power" are AN OPEN BOOK *to the alert publisher of today*

THE REASONS:

1—The Chicago Tribune is the recognized Epitome of the Life not only of Chicago but of the whole great, vital, dominant West.

2—The Chicago Tribune, year after year, sounds the keynote of newspaper advertising throughout America, and is the conceded *pivot of all advertising* west of New York.

3—The entire American business world regards The Chicago Tribune as the Dynamo of Commercial Success—and proves it by *exclusive reliance upon it* in hundreds of vital cases, and by *preponderant* use of it in *all* cases.

4—Knowing the above truths, the Biggest Winners in Advertising recognize the unassailable wisdom of centering their fire on *the kind of a public that has made The Chicago Tribune what it is*—and *is keeping it what it is*—"America's Greatest Daily"—greatest in news, in public esteem and public devotion, and, consequently, *greatest in the measure of public faith in its advertising*, whether as a *reliable guide to BUYING* good things or as a *sure means of SELLING* good things.

THE PROOF:

1—The Chicago Tribune printed 156,397 agate lines of Publishers' Advertising in 1908—more by far than the legitimate publishers' advertising carried by any other paper, morning or evening, in Chicago or the West.

2—Every line of Publishers' Advertising printed in The Tribune is paid for in *cash*—not in "trade deals." This means that *Publishers know its superior value* so thoroughly that they are willing to *pay money for it*—because they *cannot afford NOT to.*

3—As an example of "home-grown" faith and knowledge, the house of A. C. McClurg & Co. place in The Tribune almost twice as much advertising as in any other Chicago paper and *pay full cash rates for it.*

4—The Tribune's dominant position in the field of Publishers' Advertising is further emphasized and clinched by the fact that its Publishers' rates are ten per cent higher than its nearest competitors' rates —*and yet it LEADS*—and *increases its lead* year by year—both in the *volume* and *character* of its Publishers' Advertising.

This advertisement was prepared for The Chicago Tribune by KEHLER-CROSBY-CHICAGO Advertising Agents 208 Michigan Avenue

The Tribune.

THE TRIBUNE CO., PUBLISHER.

FOUNDED JUNE 10, 1847.

ENTERED AS SECOND CLASS MATTER JUNE 6, 1902, AT THE POSTOFFICE AT CHICAGO, ILL., UNDER ACT OF MARCH 3, 1879.

TERMS OF SUBSCRIPTION.

BY MAIL IN ADVANCE.

Postage paid in the United States (outside of Chicago city limits) and in Mexico:

Daily, without Sunday, one year	$4.00
Daily, without Sunday, six months	2.00
Daily, without Sunday, three months	1.00
Daily, without Sunday, two months	1.00
Daily, without Sunday, one month	.50
Daily, with Sunday, one year	6.00
Daily, with Sunday, six months	3.25
Daily, with Sunday, three months	2.00
Daily, with Sunday, one month	.75
Sunday issue, one year	2.50
Sunday issue, one month	.25

Give postoffice address in full, including county and state.

Remit by express money order, draft, or in registered letter, at our risk to Tribune company, publisher.

BY CARRIER IN CHICAGO.

Daily (six days), per month	$ .35
Daily and Sunday, per month	.50
Sunday only, per month	.25

CHICAGO—TRIBUNE BUILDING.
NEW YORK—FLATIRON BUILDING.
WASHINGTON—40 WYATT BUILDING.

Persons wishing to take "The Tribune" by carrier may order it by postal card or telephone—Central 100. When delivery is irregular make complaint.

DOMESTIC POSTAGE—Twelve or 16 pages, 1 cent; 16 to 24 pages, 2 cents; 28 to 40 pages, 3 cents; 44 to 56 pages, 4 cents; 58 to 70 pages, 5 cents; 72 to 90 pages, 6 cents; 90 to 100 pages, 7 cents.

FOREIGN POSTAGE—Twelve or 14 pages, 2 cents; 16 pages, 3 cents; 24 pages, 4 cents; 32 pages, 5 cents; 40 pages, 6 cents; 44 to 48 pages, 7 cents; 48 to 56 pages, 8 cents; 60 to 68 pages, 9 cents; 72 to 78 pages, 10 cents; 80 to 86 pages, 11 cents; 88 to 92 pages, 12 cents; 94 to 100 pages, 13 cents.

Note—The laws of the postal department are strict, and newspapers insufficiently prepaid cannot be forwarded.

SATURDAY, JANUARY 2, 1909.

SOME of the revelers still have a dark brown New Year's eve taste in their mouths.

OTHERS will have to dine principally on coffee and doughnuts for the next month or two in order to recover their financial equilibrium.

"WHAT do you suppose Ruef thinks about it by this time?" asks the Nebraska State Journal. This is not a fair question. The Journal knows that Abe Ruef's thoughts could only be expressed in dashes.

HOW MUCH better known to fame the Ananias is for whom the clubs are named than the good Ananias who gave Paul his commission to preach!

IT must not be overlooked that in less than a month the momentous anniversary known as groundhog day will be upon us again.

SAN FRANCISCO'S new chief of police is unique. If a police captain in any district is inefficient he doesn't inflict him on another district. He discharges him.

WHEN a man can't graft in Pennsylvania without getting into trouble it looks like the dawning of a new era.

TO THE late Clara Spreckels would seem to belong the distinction of being about the only man who knew how to deal successfully with the trusts.—Providence Journal.

You are overlooking the celebrated Col. Mose Wetmore of St. Louis.

THE inventor for whom the world is waiting is the one who can make an aeroplane that may be converted into a motor boat.

THROUGH some oversight on the part of nature the man who "predicted the earthquake" always escapes without the slightest injury.

THERE is real pathos in the case of that 62 year old hobo in Indiana who, tired of traveling in box cars, riding on brake beams, and eating all kinds of cold cookery, lay down and died a natural death the other day.

CAREFULLY packed away in several trunks Lillian Russell has all the love letters that ever have been written to her and intends to publish them some day, but the reassuring statement is given out that she will suppress the names of the writers.

MANY good citizens celebrated New Year's by going about their ordinary occupations just as if it were any other day.

BY subsequent good conduct a man may live down even a New Year's eve revel.

THE opportunity to contribute something to the fund for the earthquake sufferers is still open.

It is not really a cold winter, however, unless the Chicago river freezes over.

IT would be a grand thing if old Terra Firma could swear off from earthquakes for all time to come.

OUR PUBLIC SCHOOLS.

"When but one-third of the children remain to the end of the elementary course in a country where education is such a universal passion there is something the matter with the schools."

This is the terse arraignment of our system of public education made by one of the great democratic educators of the nation, Andrew S. Draper, in a weighty address before the last annual convention of the National Education association. He continued:

"When half of the men who are responsible for the business activities and who are guiding the political life of the country tell us that children from the elementary schools are not able to do definite things required in the world's real affairs, there is something the matter with the schools.

"When work seeks workers, and young men and women are indifferent to it or do not know how to do it, there is something the matter with schools."

Layman and pedagogue alike agree upon this—that there is something the matter with our system of popular education. There is indeed a steadily growing appreciation of the urgency of radical criticism and broadly effective reform in our public school system, which, as has become more and more apparent, is not accomplishing results commensurate with its responsibilities. Built in conformity to an earlier and simpler social and economic organism, it has not kept step with the development of the nation, social or economic. It retains today, not only in general outline but largely in detail, the organization of a period gone by. It places too much emphasis upon literary accomplishments. It omits necessary training on a side which an earlier state of our society provided in other ways. It is not meeting as it should the paramount needs of the people of this generation, and to bring it into this service is one of the duties of the educational powers of our day and of the public, without whose support nothing widely effectual can be achieved.

A DUTY ON COFFEE.

Much can be said for the imposition of a duty on coffee. The government needs revenue, and a duty of 5 cents a pound on coffee would bring in $45,000,000 a year unless imports were to fall off. The money drawn from this source would more than make good the revenue derived from some commodities—hides being one of them—which ought to be put on the free list. The Porto Rican coffee growers would get the protection they have been asking for and might derive substantial benefit from it. Furthermore, when receipts again equaled expenditures, as they will in time, it would be a much easier matter to lower or repeal the duty on coffee if it had not worked satisfactorily than it would be to alter the duties on manufactured goods.

The objection which will be raised to taxing coffee is that only a small part of the $45,000,000 of estimated revenue would be paid by the rich. The people of limited means are the great consumers of coffee. One answer which has been made to that objection is that if coffee were made dutiable Brazil, in order to keep its hold on the American market, would be compelled to repeal its export tax on the berry. Then, it is argued, the American consumer would pay no more than now, while the United States would get a revenue which now goes to Brazil.

If coffee is to be made dutiable there should not be a flat rate. It should vary with the price. The coffee imported last year from Java via the Netherlands was valued at 15 cents a pound, that from Mexico at 12 cents, and that from Brazil at 7 cents. The cheapest coffee, of which the most is consumed, should not be taxed so heavily as the dearest. An advance in price of the better grades of Brazil coffee would not be so much felt as a higher price for the poorer grades.

After the ways and means committee shall have finished its draft of the tariff bill it will be possible to form a better idea as to the expediency of a coffee duty. It would be a good revenue producer, but if the same amount of money could be got from luxuries the burden should be put on them.

MR. BURTON FOR THE SENATE.

The withdrawal of Mr. C. P. Taft virtually assures the choice of former Representative Burton to succeed Senator Foraker. Without passing upon the relative merits of Mr. Taft and Mr. Burton, the people of Ohio may be heartily congratulated upon securing so able and so clean a man to represent them in the upper house of congress. The country at large, which naturally is concerned in the choice of every legislator, will welcome Mr. Burton to the senate.

Mr. Burton's career in the senate should be long and conspicuously useful. He has experience as a legislator and the confidence of his fellow citizens derived from an honorable public record. He has ability and high personal character, and his political judgment is both conservative and progressive.

On the question of tariff revision Mr. Burton will bring a new element of strength to revision in the senate. As he made clear a few days ago, Mr. Burton is not an extremist, but it is fair to believe that his influence and his vote will be given to the fulfillment of the Republican tariff revision pledge in letter and in spirit. It may be expected, likewise, that in Mr. Burton the movement for the development of our waterways will have an effective friend.

As for Mr. Taft, it is probable that consolations are not absent from him at this time. The future offers substantial promise, perhaps certainties.

HUMANITY AND THE HORSE.

The Illinois Humane society has stationed an attendant with a helper horse at the Michigan avenue incline of the Rush street bridge. The idea is to afford relief to teams trying to pull overloaded wagons up the grade. That reflects credit upon the Humane society. Incidentally, it operates as a constant criticism of owners and drivers who permit overloading in the season when the roads are harder to travel.

The first blanket of snow on the streets and the cold weather combined with it are followed by sights that are painful to witness. Horses fall everywhere. Some of them are hitched to wagons bearing the names of prominent firms. Others as plainly come from the stables where animal comforts are wanting. But, no matter what their ownership, unless they are rough shod they are liable to fall under the conditions which prevail in Chicago from now on.

"A horse may stumble on four feet" is an old saying in many languages. It is literally true in Chicago. The Humane society's helper at the Rush street bridge may prove a silent but effective suggestion to many. To overload wagons when the footing is insecure and to neglect the horses' shoes are two faults which closely approach criminality. In both of these respects, however, a good many Chicago horse owners fail to recall what was said long ago about "the merciful man."

TICKET SCALPING.

The legislature, wishing to do the thing the thing the thing

THE THEATERS

...a.
...rted in with musical bril-
...e Thomas orchestra con-
...d. The twelfth public re-
...ra hall yesterday after-
... at 5:30 o'clock instead of
...ected an audience which
...nt—the customary capaci-
...en though the day was a

Stock had arranged began
"Marriage of Figaro"
...en selected in order prop-
...e singing of the "Dove
Salzburg master's merry
...mber which Mme. Gadski,
...afternoon, had chosen for
...on to the program. There
...rak "New World" sym-
...after intermission was pre-
...n the form of the "Christ
Pfitzner. Three songs—
..." "Gretchen at the Spin-
"The Erl King"—then
...nestral accompaniment by
the concert ended with the
...nspiegel."

...on among friends so far as
...as concerned, for all save
...er had been heard repeat-
proven their worth. The
impress as especially indi-
interesting. It is cleverly
...ished music, quite strongly
...od and manner of portions
...nck "Hänsel and Gretel,"
thematic material nor its
...es it disclose anything at
...h seems novel, original, or
...usic well made and yester-
...yed, but that seemed about
Symphony is an established
...go is the master portion of
...t having few equals in the
...y symphonic music—but its
...ns are also strong in charm
in the tonal combinations
...d rouse the emotions. It is
music that has life and in-
...hat will endure longer than
that is being put forward
...as superbly played by Mr.
...en yesterday, the big lines
...erved and yet the details of
...fine shading, and nice con-
...ncing of relative parts being
masterly skill.
...e went also with virtuoso
...pirit. The composition is
...ly genial things the great
...iven to the world, and the
...as played it so frequently
...etail is wholly familiar and

...arrayed in the glory of a
...n in pale blue, was received
...asm and abundant applause
her merited portion at the
hands. The Mozart I heard
...d door, having reached the
...e to be admitted to the audi-
...dition was not one propitious
...of an artistic performance,
...rity of one who did hear and
...s accepted with confidence
...e of the beautiful number
...y of Mme. Gadski and her
as a Mozart singer. The
...songs showed that, while the
...e was not in quite her most
...condition, she was neverthe-
...s of her resources, and the
...e has given here before with
...failed yesterday in nowise
...reness as again heard from
...their effectiveness was en-
...h the use of orchestral ac-
..."The Young Nun" was per-
...ppy in its enlarged instru-
the orchestration not being
...ll conceived. The "Gretchen
...g Wheel" was presented in
...ngement, and for the "Erl
...ock had supplied one of his
...inely sympathetic transcrip-
...no accompaniment. All the
the piano by Schubert and
...touches not in the original,
...keeping with it, were trans-
...more brilliant idiom of the
...the masterly skill the con-
...r invariably brings to such
...adski seemed inspired by the
...ort and gave of her best.
...gram will be repeated tonight,
...8:15 o'clock.

W. L. HUBBARD

...ER BIBLE TABLETS ...IN NEW TESTAMENT.

...s of Michigan University, Deciphering Them, Says Part of Parent Manuscript

..., Jan. 1.—[Special.]—Prof. H. ... Michigan university, who is ...e bible tablets of Charles R. ...ion, discovered a year ago, to- ...had made progress enough to ...ould be inserted in the New ...t, and where they came from.

...ie of the excellence of the text, ...pearance of the parchment, the ...ing, the character of writing— ...papyrus hand—and the evidence ...n from a similar source of other ...manuscript, it seems probable ...teen pages once formed a part ...anuscript, from which the most ... John, Luke, and Mark in the ... the gospel is copied. The ...cript cannot be of later date ...th century.
...nt home of the now famous ...overed through a new interpre- ...subscription at the end of the ...k. In its third and final form ...on read as follows: 'O, Holy ...ou with Thy bervant Timothy

...nce is to St. Timothy, who was ...son of Memphis. 'All his' are ...e in the church which was in ...y of a vine dresser, a short dis- ...the pyramids. That monastery ...d between 1208 and 1441 A. D., ...this bible then was transferred

...re says he has not the slight- ...of the authenticity of the Freer

...ON GETS DEFENSE ...HANDS OF SCIENTISTS.

...Council of American Asso- ...or Advancement of Science ...Experiments.

...Md., Jan. 1.—Probably the most ...otion of the present meeting of ...a Association for the Advance- ...ce was the unanimous adoption ...governing council of a resolu- ...of Dr. William H. Welch of the ...ins university condemning the ...ion movement, which members ...ll referred to as founded upon ...ntiment." Dr. Welch's resolu-

...o time attempts, fostered largely by ...tements and accusations and false ...prejudice, are made in some parts ...y to enact specific legislation pre- ...conditions under which experiments ...ay or may not be performed. ...erimentation has been of incalculable ...dical science and art, the progress of ...olutely dependent on experimental ...are all the physical and natural sci-

...the practice of animal experimenta- ...country has been shown to exist so ...fic legislation relating to the general ...vention of cruelty to animals. ...y the American Association for the ... of Science, that the unrestricted ...y proper persons of scientific experi- ...ng animals is essential to the main- ...progress of medicine and biology.

Why!

...man never called a "good fel- ...he has acquired a lot of bad ...aha Bee.

Among the New Books

'BANZAI,' TRANSLATION FROM THE GERMAN, EXPECTED TO DUPLICATE IN AMERICA ITS SUCCESS OVERSEA.

Political and Sociological Prophecy Rightly Ranked with a Bellamy or Wells Production.

A BOOK that is going to attract considerable attention when it is published is "Banzai" (Baker & Taylor Co.). It is a translation from the German and we are told that in the original it has made a sensation and had a phenomenal success in Germany. It is one of those imaginative stories that some people like and others don't. The author, who calls himself "Barlebum," is supposed to be a German official who had lived in this country and his idea in this book is to show American unpreparedness for war. He describes labor uprisings in New York and what might happen during the coming year if this country should engage in war with Japan. The author has a picturesque style and he has been well translated by a professor of Columbia university.

The story opens with a scene in a garrison at Manila, with one American officer arguing that the Japanese are preparing for war against us and the other that they are not. Then the scene changes to New York and in this we are shown what a labor riot on Broadway might mean.

There is much mention of streets and squares and taxicabs, and other things to give local color to the story, as for example: "Francis Robertson, the well known reporter of the New York Daily Telegraph—called the Flying Fish on account of his streaming coattails—had been on the go all day. He had scarcely finished dictating the shorthand notes made on his last tour of inspection, to the typewriter, when he received orders—it was at 7 o'clock in the evening—to make another trip through the streets and to visit the headquarters of the various national and political societies. First, he went to a restaurant a few doors away, and in five minutes succeeded in making away with a steak that had apparently been manufactured out of the hide of a hippopotamus. Then he jumped into a taxicab and directed the chauffeur at the corner of Twenty-ninth street to drive as quickly as possible through the crowd down Broadway. But it was impossible for the chauffeur on account of the mob to move at more than a snail's pace, and the cab finally came to a dead stop at Madison square, which was packed with excited people. Robertson left the cab and hurled himself boldly into the seething mass of humanity, but soon discovered that if he wished to make any progress at all he would have to allow himself to be carried forward by the slowly moving crowd. At the corner of Twenty-second street he managed to disentangle himself and hurried through the block, only to find a new crowd on Fourth avenue."

Then after this we are taken out to California and into the Chinese quarter, all the time being shown that Japan and China hate us, and will unite against us at the first opportunity, and that that opportunity is not in the dim future.

The author tells us in his preface that a scene in San Francisco gave him the idea of this book. I can imagine that it would have more of a sale in Germany, where, to the people, war is as the breath of their nostrils, but I am not so sure of what it is going to do over here. It belongs to the same class of literature as Mr. Bellamy's "Looking Backward," and Mr. Wells' "The War of the Worlds." If the book, for which the American publishers hold all rights except those of Germany, proves to be as successful as either of the two mentioned, they need ask no kinder fate.

Mr. Lawrence Gilman has rewritten and re-edited his monograph on Edward MacDowell published several years ago in the "Living Master of Music" series and made a larger and more comprehensive study, which will be published in the course of a few days by the John Lane company.

Since Mr. MacDowell's recent and untimely death there is much to be said that could not be said while he was living. While Mr. Gilman does not pretend to conceal his admiration of MacDowell the man as well as the composer, still he does not yet place him with the immortals nor is he sure that he will ever be placed there. That is something that time alone must decide.

MacDowell's training was German, and it was his good fortune to be praised by Liszt. That he was a favorite of this famous pianist stood in his way when he applied for a position in a Scotch university. To the good Presbyterians who had the gift in their power Liszt was a bold, bad man, and no friend of his should make music for them.

It was perhaps just as well, for his attention was turned more seriously to composition, and it was as a composer rather than as a teacher or a pianist that his fame was made. Mr. Gilman has written a sympathetic study of MacDowell, yet at the same time he is not over enthusiastic or gushing, which is apt to be the fault of enthusiasts.

The name of the duchess of Marlborough must now be added to the list of titled authors, for in the January number of the North American Review she begins a series of articles on "The Position of Woman." In this article, which she truthfully describes as an "historical retrospect," she looks back over the past history of the position of woman, assisted by Prof. Thomas and his "Sex and Society," and quotes freely from other learned writers.

At the same time she gives her own views which lend personal interest to what might otherwise be dry as well as retrospective dissertation. She proves, according to Prof. Thomas, that women were the first social organizers and that they also represented the constructive element in the community.

It is interesting to find that the young duchess has decided opinions of her own on these matters. She says: "It is in my opinion the necessity to adjust herself to man, to be judged by his individual standard, to conform her whole personality to his ways of thinking, that has robbed woman of the power, strength, and influence she could have exerted as a united independent majority. Why should women have a standard of right and wrong adjustable to the moral sense of men to whom they may happen to belong by purchase, as in earlier days—by marriage as in modern? How can any logical sequence in mind or action be expected of woman under such prevailing conditions?"

Men, she goes on to say, and with no little wit, have "an idea that has even been projected that should women gain the franchise in England they will become addicted to polygamy, women being in the majority by a million and a half and every woman insisting on the right to a part of a husband. But the industrial value of woman in the upper middle classes has so greatly decreased that it is greatly to be feared that more than one wife will hardly meet with favor in the eyes of the man who has to dress, feed and amuse her."

Mr. J. Comyns Carr, poet and stage manager, has recently published his reminiscences (Scribner). Mr. Comyns Carr is now in his sixtieth year, and he has been friends with some of the most interesting people of his time. In the theatrical business he was closely allied with the late Sir Henry Irving, of whom he has much to say. It seems that Sir Henry did not like criticism unless he considered it fair, but just what sort of criticism actors consider fair it would be hard for critics to find out.

The late W. E. Henley offended him once, and Irving said to him: "I notice that you do not approve of my conception of Macbeth. Tell me now, for I should be interested to hear it, how would you play Macbeth if you were called upon to present the character on the stage? What is your conception?"

Naturally Mr. Henley could hardly get up before Mr. Irving and his guests and act the part, not being an actor, as he felt it should be acted.

Writing of the younger generation Mr. Carr says of Mr. Stevenson: "But of the figures of that little coterie to which I was so often and so hospitably bidden, the engaging personality of Robert Louis Stevenson stands out distinctly. He carried with him throughout all the period in which I had any knowledge of him the indestructible character of a boy. The conscious artistic quality which marks his literary work, yielding to it a perfection which made it even then a mark of envy for us all, had no place in his personal converse. As a talker he made no demand for consideration, and it was that perhaps which lent to his companionship such a singular charm. What he had to say, though it was often brilliantly said, left little sense of premeditation. The topic of the moment, however carelessly it might have been suggested, seemed in him for the moment to be all absorbing. However trivial it might be, it was not too trivial for his acceptance; and however unpromising it might seem to others his quick, agile spirit contrived to draw from its discussion something that was notable and memorable.

"I think of him now with his long straight hair carelessly flung backward, and the swift, alert eyes quick in expressive response to any point of humor that arose, as one of the most fascinating characters it has ever been my fortune to encounter in conversation. He said nothing that appeared to be considered, and little that was not illuminating, and yet through it all, though his talk could rise on occasion to heights of deep earnestness and enthusiasm, there remained the everpresent sense of the boy. Something of the spirit of boyish adventure inspired his presence, something, too, of boyish recklessness, so that it was not always easy to remember, in the perfect freedom of intercourse which his nature allowed, that he was before all things a man of letters, a man to whom no refinement of our tongue was unknown; above all things a student and a master of style, in his work constantly perfecting an instrument which we, who were his contemporaries, were well aware that we used by comparison only as bunglers and beginners."

JEANNETTE L. GILDER.

LETTER WRITING NOT A LOST ART WITH AMERICAN CORRESPONDENTS.

Miss Hanscom's Volume "The Friendly Craft" Proves We Can Do It Well.

AMERICANS are regarded as great braggarts by most Europeans, and the accusation has been made so often and so convincingly that we have come to accept it without much question. We have not been subtle enough to see that the very weakness with which we have acquiesced indicates a chastened spirit which ought to touch our critics. Nor is it to be gainsaid that we have a number of what may be termed constitutional modesties, not the least of which is that we are not graceful letter writers. This idea holds with most of us, and it may be questioned if we ever receive a flowing and spontaneous English letter, an elegant yet affectionate German epistle, or a vivacious and high bred French missive without confiding to whoever chances to be at hand that they do those things much better abroad than we do them.

It is therefore reassuring to find in Dr. Elizabeth Deering Hanscom's collection of American letters, "THE FRIENDLY CRAFT" (the Macmillan company), full and satisfying confutation of this theory. Here are over 350 letters, each and every one from a person of unquestioned Americanism, offering a group of serious, gay, stately, intimate, whimsical, wise, and fascinating epistles which lure the reader again and again to the page.

Nothing devised in the way of literature is so revealing as a letter, and the betrayals of personality made in these documents are singularly touching and win the reader into a sense of friendliness with all manner of folk. From Puritans to metropolitans, from statesmen to lovers, from travelers to stay-at-homes, come these communications, and it is evident that the writer of each excellent epistle had pleasure in the writing.

There are almost as many letters from women as from men, and some of these are of the quaintest imaginable wit—that facile feminine wit which slips into sobriety upon the slightest impulsion of sentiment.

The book seems to open so many vistas into the lives of others, and to be so amusing and heartening, showing as it does with what courage and cheer the finer brothers and sisters of the human family take their misfortunes, and with what appreciation and high solemnity they receive their joys, that it may be eagerly commended to all who, for any reason, falter in their way or question the meaning of life or the rewards of service and loyalty.

It is a volume to restore faltering trust in human nature, and one which will make an excellent gift to any friend who is forced to accept a life of inaction. It encourages one in the high art of making friends, and in the kindly accomplishment of letter writing.

"SELF-MEASUREMENT," by William De Witt Hyde, is one of the little books of "The Art of Life series" (B. W. Huebsch, New York) and was prepared as an address before the People's Institute at Cooper union. "An audience," as the author remarks, "with an eager interest in moral problems, but shy of the conventional formulae and labels."

Certainly this searching little volume does not rest under any aspersion of conventionality. Bowdoin college may well congratulate itself on possessing as its head a man with the moral perspicacity of President Hyde.

Nine times out of ten when we blunder in our living we do so because we are in a state of confusion. What we thought to be right proves to be miserably wrong; what we took for a sensible compromise, when unmasked, shows its face as a piece of arrant cowardice. We are like men in a fog, groping and without sense of direction, misled by vagrant impulses.

It is the opinion of President Hyde that a great deal of this bewilderment comes from a lack of knowledge of self, and he has tried to help the moral aspirant in a way that is to say the least, original. He offers a scale of measurement which includes the "ten fundamental relations in which a man stands." "First," he says, "is physique, our body with its constitution, appetites, and capacities. Next is work of hand and brain. Third is property, the produce of labor. Fourth comes pleasure, and the question how much enjoyment, and of what quality one gets or fails to get out of life. Fifth stands science, the world of knowledge. Sixth is art, and the question whether a man adds to or detracts from the harmony and beauty of the world. Seventh is the family, profoundly fundamental for weal or woe. Eighth is society, and our relations to our fellowmen. Ninth is the state, with its political duties and obligations. Tenth is religion, the reverent recognition of the spirit present in all other relations, which sums up one's comprehensive attitude in life."

Following this President Hyde asks searching questions—questions which few will be able to answer to their own satisfaction. It is not too much to say that he who finds himself dissatisfied with the results of his daily life and achievement, will do well to keep this little book where he occasionally can consult it, and strike a balance between his ideal estimate of himself and his actual accomplishment.

ELIA W. PEATTIE.

Only One "BROMO QUININE."

That is LAXATIVE BROMO QUININE. Look for the signature of E. W. GROVE. Used the World over to Cure a Cold in One Day. 25c.

YOU can start the New Year in a new suit of Hart Schaffner & Marx clothes that will be giving you good service at this time a year from now; and you can do it for less money than you'd think possible when you see the goods.

Copyright 1908 by Hart Schaffner & Marx

We're selling the surplus stock of suits left from their wholesale selling; and we're disposing of them at an almost incredible rate.

Divided them into two groups; suits that usually sell at $20, $22, $25. $28, $30, $32, now at $18. Suits that usually sell at $35, $38, $40, $45 and $50, now at $25.

If you want to have a demonstration of the confidence this community has in our advertising statements and in our methods of dealing, just look in today on our fourth floor and see the way these real bargains are being snapped up. It is really a striking testimony to the merits of the goods and to our way of doing business.

Any man can be fitted; we had thousands of the suits to start with; there are still plenty left. Young men's sizes and styles are among them. The best fabrics of the season, the newest styles and patterns; blue and black and fancy weaves; and in the $25 class many suits are silk lined.

Hart Schaffner & Marx suits, $18, worth to $32; and $25, worth to $50.

The home of Hart Schaffner & Marx clothes John B. Stetson hats Manhattan shirts

Maurice L. Rothschild

Good clothes for men and boys; and nothing else

Money cheerfully refunded

Southwest Corner Jackson and State

Three stores: Chicago Minneapolis St. Paul

CHAS. A. STEVENS & BROS

109 to 115 State St., Through to Wabash.

OUR CLEARANCE SALE

Opens at 8 a. m.

TODAY.

NEWS OF THE SOCIETY WORLD

Mrs. Potter Palmer One of New Year's Day Hostesses.

RECEPTIONS HOLD INTEREST.

Miss Natalie Wells Introduced Luncheon for Debutantes.

Society yesterday made New Year's calls and many of the well known homes were thrown open for the old time dropping in of friends to exchange the sentiments of the day. Mrs. Potter Palmer, who did not give her regular New Year's eve watch party, was a New Year's hostess at her home, 100 Lake Shore drive, during the afternoon, in honor of Gen. and Mrs. Frederick Dent Grant. The reception was more or less informal. Mrs. Palmer was assisted in receiving by her sister, Mrs. Grant.

Mr. and Mrs. M. D. Wells and their daughter, Miss Natalie Wells, gave one of the large and interesting receptions of the day at their residence, 2650 Michigan avenue. The reception really was the presentation of Miss Wells. Miss Dorothy Crane, Miss Mildred Blair, Miss Margaret Keep, Miss Dorothy Fuller, Miss Marjorie Wilson, Miss Elizabeth Cunningham, Miss Annie Lawrie McBirney, Miss Josephine Hamline, Miss Phoebe Eckels, Miss Lucy Knott, Miss Helen Campbell, Miss Jessica Bishop, Miss Edith Andrews, Miss Adele Deming, and Mrs. Milton Wilson assisted.

In the evening, Miss Harriet McGill was presented by her parents, Dr. and Mrs. John A. McGill, at a reception given at their residence, 4939 Drexel boulevard, and other receptions were given by Mr. and Mrs. Joseph L. Gunsaulus, Dr. and Mrs. Philip S. Doane, Miss Laurenza Furst, Miss Helen Hurd, Mr. and Mrs. William Jenson, and a large group of folk.

Mr. and Mrs. Noble B. Judah gave a musical, at which Mrs. Fannie Bloomfield-Zeisler was the pianist, and Mrs. George Payson gave a tea, at which Miss Alice Cole of Boston sang.

Mr. and Mrs. John E. Jenkins gave a dance for their young son at the Metropole, and a young people's dance was given by Mrs. James B. Forgan, 541 Dearborn avenue.

Other young people's affairs were given by Mrs. John J. Mitchell, who was dinner hostess, and Mrs. Charles C. Curtiss, who had a bridge company. Mrs. M. J. Corboy gave a young people's dance at Bournique's.

Mr. and Mrs. Richard T. Crane, 2541 Michigan avenue, gave a large dinner party for Mr. and Mrs. Tauscher (Mme. Gadeski). There were eighteen guests and a musical program followed the dinner.

The following young women received with Miss Lillian McCarthy yesterday afternoon at her residence, 326 Ashland boulevard: Miss Ethelwynne Glass of Portland, Ore.; Miss Crystal Chant of Spokane, Wash.; Miss Marion Holden, Miss Juliette Lufkin, and Miss Marjorie Wright.

Mr. and Mrs. Henry A. Wilder, 5057 Prairie avenue, announce the marriage of their niece, Grace M. Collins, to Dr. Frederick E. Redman at St. Mary's rectory Dec. 20.

Mrs. George W. Duback and Miss Josephine Duback, 139 Lincoln Park boulevard, will give a debutante luncheon on Tuesday, Jan. 5, in honor of Miss Isabel Chandler.

Miss Helen McJunkin, 3025 Michigan avenue, will entertain at bridge next Wednesday afternoon in honor of her guest, Miss Agatha Conners of Columbus, O.

The free public readings under the auspices of the Alliance Française will be resumed today at noon in Fullerton hall, Art Institute, with a public rehearsal of one act of "Le Medecin Malgre Lui," which will be played in its entirety by the French theater Jan. 12.

The Illinois Alumnæ Association of National Park Seminary will hold a luncheon in Field's southeast tea room today at 12:30.

Topeka, Kas., Jan. 1.—The first wedding ceremony ever performed in the executive mansion at Topeka took place today, when Miss Anna Hoch, the daughter of Gov. E. W. Hoch, was united in marriage to James W. Reed of Chanute, Kas.

CHILD DIES UNDER ANÆSTHETIC

Physicians Unable to Revive Virginia H. Iles, 4 Years Old, After Administering Chloroform.

Virginia H. Iles, 4 years old, 4160 Ellis avenue, died yesterday afternoon while under an anesthetic. She had been suffering from tonsilitis for several months and physicians decided to operate on her throat. Chloroform was administered and the doctors were unable to revive her. The body was taken to Boydston's undertaking rooms, 4227 Cottage Grove avenue, and the coroner was notified.

HIGHLAND PARK CHILDREN ENJOY NEW YEAR DANCE.

Seventy-five Juveniles Enjoy Annual Event at Country Club, Distribution of Presents Being a Feature.

Children reigned supreme at the Highland Park Country club yesterday afternoon. The occasion was the club's annual New Year children's party.

Distribution of gifts and dancing were the chief features of the entertainment heartily enjoyed by seventy-five juveniles. After the dancing a light luncheon was served at the Hotel Moraine.

The hostesses were Mrs. J. F. Curtis, Mrs. E. A. Bournique, Mrs. C. Cregier, and Miss B. Cobb.

The following children were in attendance:

Clarence Parlement,	Katherine Patten,
Bowen Schumacher,	Elisabeth Schumacher,
John McBride,	Stella Davis,
Groscup Campell,	Marion Norcross,
Allan Mason,	Elisa Stubbs,
Robert Wilde,	Alice Knox,
Chisholm Stubbs,	Margaret Day,
Lamar Pearing,	Helen Warner,
Jack Tuttle,	Grace Andrews,
Thomas Glass,	Ermine Glass,
Sherman Watkins,	Margaret Carey,
Jay Bournique,	Charlotte Carey,
Lloyd Bergen,	Elizabeth Duffey,
James Pierce,	Helen Bournique,
William Ladovsck,	Ruth Bournique,
William Cregier,	Mary Pierce,
Megregor Wilkins,	Jane Moore,
Robert Husey,	Louise Taylor,
John Postridge,	Helen Wilets,
Frank Page,	Elizabeth Prindiville,
James McMullen,	Grace Dudds,
Roswell McMullen,	Mary Mosley,
Guernsey Curtis,	Francis Everett,
Robert Warner,	Francis Postridge,
Marjorie Merritt,	Charlotte McMullen.

Other Entertainments.

The Veteran Relief association held its annual installation of officers yesterday. The newly elected officers are: W. H. Ruger, president; J. H. Tymeson, Frank D. Skiff, vice presidents; John J. Keller, treasurer; Charles Oakley, financial secretary; F. H. Foss, corresponding secretary; W. P. Black, chairman executive committee.

The New Reading Study circle will meet at 8 o'clock this afternoon at the fraternity building, 70 Adams street. Henry Clayton Thompson will lecture on "An Interpretation of History in the Light of the Rudowitz Incident and the Earthquake."

The Argyle Park Portia club will meet on Wednesday with Mrs. Judge Scovel, 883 Winthrop avenue. The club will give its annual reception for the husbands of members Friday evening at the home of Mr. and Mrs. Sydney Date, 2708 Sheridan road.

The Wicker Park Culture club's luncheon announced for Jan. 9 has been postponed.

ALICE THAW IS WELCOMED ON HER RETURN TO SOCIETY.

Pittsburg Dance Gives Hearty Home Coming to the Former Countess of Yarmouth.

Pittsburg, Pa., Jan. 1.—[Special.]—Alice Copley Thaw, formerly the countess of Yarmouth, has returned to the social world. She appeared first at the Pittsburg club's annual New Year's ball. She had not been expected and social Pittsburg welcomed "Alice," as she always has been lovingly known.

The young matron broke down and cried at the strenuous reception accorded her. Matrons forgot their toilets and embraced Alice in the good old fashioned way, and had she not tired of the dance she would have filled engagements until late this afternoon.

Previous to the dance Mrs. Copley Thaw was a guest at a dinner in the Pittsburg Golf club, Mrs. Lauder being the hostess. Mrs. Thaw announced today that she would remain indefinitely in Pittsburg.

HAPPY NEW YEAR FOR WINCIKS.

Stricken Family Finds Friends and Employment Also Is Promised.

Through want and death and sickness Walter Wincik and his family, 1720 West Forty-third street, have come into the "universal brotherhood." Their twin babies are dead and buried, and the mother still lies seriously ill, but from all quarters of the city quick and ready aid has come. And Walter and his wife are happy in this new year in having gained even through affliction the sympathy of the other men and women of the world.

Indeed, it seems as if the harassed man was about to achieve his greatest desire. He has just received an invitation from a confectioner to come and see him about getting a "job." He already has received an overcoat and clothes for his children, and, what he considers most important of all, some blankets and comforters for the bed of the sick wife.

Y. M. C. A. HAS OPEN HOUSE

All Branches Extend New Year Hospitality to Friends.

RECEPTION AT HYDE PARK.

Women Assist in Entertaining; Program of Vaudeville at Central.

Throughout the city all branches of the Young Man's Christian association yesterday extended New Year's hospitality to their members and friends.

In nearly every instance there was a combination of athletic events with social affairs, ranging from a reception at the Hyde Park department to an amateur vaudeville performance at the Central branch.

The hospitality of the Hyde Park association was extended by a score of women friends who held an all afternoon reception that kept the rooms filled with celebrants. The lobby, reception room, and parlors were decorated with holly wreaths and red ribbon, and tea tables were presided over by the hostesses. L. Wilbur Messer, general secretary of the association in Chicago, was a guest of honor.

Reception Committee.

Among those on the reception committee were the following:

Mrs. E. Payne Wilson,	Mrs. Kenesaw M. Landis,
Mrs. R. R. Donnelley,	Mrs. Franklin Wyman,
Mrs. Charles Castleman,	Mrs. Grover B. Simpson,
Mrs. William R. Harper,	Mrs. Albert Harris,
Mrs. G. F. Swift,	Mrs. John A. Bunnell,
Mrs. George M. Eckels,	Mrs. J. F. Grifith,
Mrs. Edward T. Bailey,	Mrs. Bert Brown Barker,
Mrs. Robert S. Cummings,	Mrs. Joseph Barnes,
Mrs. N. W. Harris,	Mrs. W. Coates Foresman.

Among the representatives of the younger set who assisted at the tea tables were:

Miss Mayme Mason,	Miss Margaret Wood,
Miss Alice Armstrong,	Miss Alice Mead,
Miss Winfred Buckley,	Miss Edith Gale,
Miss Alice Beardsley,	

At Other Branches.

In the evening the guests at Hyde Park watched an indoor baseball game between the branch's nine and the team of the First Presbyterian church. A musical program was given by the Chicago Ladies' trio and Wallace Bruce Amsbary.

The activity at Central began with an afternoon concert in the parlors and a track meet in the gymnasium, participated in by sixty members of the different branches in the city.

Vaudeville Show.

An informal reception followed until time for the curtain to rise on the vaudeville, the proceeds of which went to the gymnasium fund. The program was varied and included odd features from a mechanical doll to a burlesque wrestling match.

A set of twelve juniors went through an Indian drill and dance, another dozen of older boys gave a pyramid drill, and other exhibitions were in fencing, parallel bar work, tumbling, and balance work and fire torch swinging.

No record was made of the contributions to the centennial fund of the association during the day, but General Secretary Messer stated that about $1,200 had been added to the previous total. A much larger increase, it is expected, will be reported today.

MANY AT OAK PARK MUSICAL.

New Year's Entertainment Given by Fine Arts Society of Village Proves a Success.

The New Year's reception and musical given by the musical department of the Fine Arts society of Oak Park in the Second Congregational church of the village last evening was attended by nearly 500 guests.

A chorus of thirty-five voices under the direction of Kennard Barradell was one of the principal features, and as a result of its singing a request was made that the chorus be maintained as a permanent organization. The balance of the musical program included Mrs. Crosby Adams, Mrs. Floy Little Bartlett, Mrs. Sarah Sayles Gilpin, and Miss Marie S. Zendt.

Mr. and Mrs. Charles E. White headed the reception committee. Among the others who assisted were:

Mr. and Mrs. Jesse A. Baldwin.
Mr. and Mrs. Arthur Heurtley.
Mr. and Mrs. F. D. Updike.
Mr. and Mrs. Calvin H. Hill.
Mr. and Mrs. E. S. Conway.
Mr. and Mrs. Jacob Mortenson.

Many of the guests attended the Colonial club's New Year's ball after the reception.

AMUSEMENTS.

ORCHESTRA HALL
Wednesday, Jan. 13, 8 P. M.
M. M.
MANGASARIAN
Will Deliver an Illustrated Lecture on
The Evolution of Man from the Lower Animals
Over 100 Stereopticon Views,
Collected by assistance of Prof. Haeckel, and showing how the animal became human, not suddenly, but gradually, like the opening of a bud.
Tickets from 50c to $1.50.
Mr. Mangasarian will deliver on Sunday, January 3, at 11 A. M., at Orchestra Hall, a preparatory lecture on "The Missing Link," to which admission is free.

INTERNATIONAL THEATER MAR. 8988.
EVERY NIGHT EXCEPT SUNDAY NIGHT
WED., FRI. & SAT. MAT.
THE MIKADO
With an All Star Cast.
Today Night—CAVALLERIA RUSTICANA and I'PAGLIACCI, in Italian
WE HAVE NO SCALPERS
Good Seats for All Performances at Lyon & Healy's and Box Office, 25c, 50c, 75c, $1

HAYMARKET
CONTINUOUS VAUDEVILLE
4—Four Fords—4. Sandor's Cirque.
Mabel Sinclair. 4—Les Amatis—4.
5—Mosher Brothers—3. Cora Beach Turner Co.
Sadie Sherman. The Brucas.
Velde Trio. Glenn Burt.
Jack Hawkins & Co. Frankie La Marche.
New Motion Pictures. Benton & Renton.
Prices—10-15-25-35-50c. Phone Monroe 2206.

MAJESTIC
CONTINUOUS VAUDEVILLE.
Anna Laughlin & Jos. Howard. Elizabeth Murray.
4—Four Poncherrys—4. Claire Romaine.
Dan Burke & Girls. Lasky's Seven Hobos.
Ernest Van Pelt & Co. Jane Courthope & Co.
Doric Trio. Reiff Brothers.
The Langdons. The Kinodrome.
Prices: 15-25-50-75c. Phone Cent. 6480.

OLYMPIC
MUSIC HALL
Randolph 2810.
2 Performances Daily, 2 and 8 P. M. Bill for Week of Dec 28.
Vinie Daly & Co. McKay & Cantwell.
Tom Davis Trio. Gus Weinburg.
Bedini & Arthur. Eight Berlin Madcaps.
Dolcsch & Zellabaur. Nellie Fierede.
Melville & Stetson. Stella Maury.
Kathryn Rowe Palmer. Olympiaphone.
"A Little Sister of the Rich," with 35 People.
Prices: 10 to 75 cents. Box Seats, $1.00.

MATINEE TODAY
A STUBBORN CINDERELLA
Record-breaking musical comedy
LAST WEEK—300 TIMES SUNDAY
PRINCESS THEATER
EVERY EVE. AT 8:15

GREAT NORTHERN | POPULAR MATINEE TODAY
Ed. Lee Wrothe in ME, HIM & I.
The Everlasting Musical Comedy Success.
Next Week—WILLIAMS & WALKER.

AMUSEMENTS.

McVICKER'S LAST MATINEE TODAY
LAST MAT. LAST NIGHT
Litt & Dingwall's Great Melodrama
IN OLD KENTUCKY
NEXT WEEK LIMITED ENGAGEMENT
Klaw & Erlanger's Mighty Production.
THE ROUND UP
SEATS NOW SELLING.
BU LETIN NO. 6
Take all the children when that remarkable play "THE ROUND UP" comes to McVicker's next week. Not only will they enjoy this play more than any they have ever seen, but its educational value for them will be priceless. This truly great drama depicts the exciting life of the Southwest, which nearly all have read of but few experienced.
More About "THE ROUND UP" Tomorrow.

GRAND OPERA HOUSE | LAST TWO TIMES
GRACE GEORGE
Assisted by her New York and London Company, Including MR. FRANK WORTHING.
Presenting Sardou's "DIVORCONS"
Eternal Comedy.
Today, 2:15—Tonight, 8:15
NEXT MONDAY—SEATS NOW.
OTIS SKINNER "THE HONOR OF THE FAMILY."

F. WIGHT NEUMANN Announces
STUDEBAKER THEATER | Tomorrow at 3:30
Song Recital—Distinguished Interpreter of Song
BLANCHE MARCHESI
Seats 50c, 75c, $1, $1.50. Boxes $6 and $8.
MUSIC HALL | TOMORROW at 3:30
WALTER SPRY
ANNUAL PIANO RECITAL—SEATS 50, 75, $1.00.

WHITNEY 17 E. Van Buren St. Phone Harrison 1003
A with OTIS HARLAN and Beauty Chorus
BROKEN IDOL
MAT. TODAY
188 TIMES TONIGHT

MAT. TODAY 25c to 75c
A GIRL AT THE HELM
8th MONTH
Delightful Musical Comedy
CECIL LEAN and FLORENCE HOLBROOK
LA SALLE THEATER Every Eve. at 8:15.

THE STAR AND GARTER
Behman Show | ABDEL-KADER and His Three Wives SIX CORNELLA'S

NATIONAL THEATER Halsted near 63rd St. Tel. Went. 37
TEXAS JACK, Hero of the Plains.
PRICES: Eve. & New Year's Mat. 15c, 25c, 35c, 50c.
Bargain Mat. Sat. 10c, 20c, 30c.
Next Week: "THE STRAIGHT ROAD"

ACADEMY | MATINEE EVERY DAY THIS WEEK
The CREOLE SLAVE'S REVENGE
Next—CUSTER'S LAST FIGHT.

AMUSEMENTS.

COLONIAL THEATRE BEAUTIFUL
50c to $1.50. Last 2 Big Times Today
GOOD BYE TONIGHT
THE AMERICAN IDEA
GEO. M. COHAN'S LATEST SUCCESS.
TOMORROW NIGHT
F. ZIEGFELD, JR.'S Musical Entertainment
The Soul Kiss
—WITH ADELINE—
GENEE The Only Dancer in the World
(By arrangement with KLAW & ERLANGER)

AUDITORIUM | MATINEE TODAY
GERTRUDE HOFFMANN
Visions of Salome and Mendelssohn's Spring Song and in Characterizations of Celebrities
WITH
THE MIMIC WORLD
TONIGHT—LAST TIME.
Prices 25c, 50c, 75c, $1.
BEGINNING MATINEE TOMORROW.
FOR TWO WEEKS ONLY.
VICTOR MOORE
In THE TALK OF NEW YORK
PRICES 25c, 50c, 75c, $1. SEATS NOW.

POWERS' LAST MAT., 2:15. LAST NIGHT, 8:15.
CHARLES FROHMAN Presents
WM. H. CRANE IN HIS FATHER AND THE BOYS
NEXT MONDAY—Seat Sale Now Open.
FANNY WARD
in "THE NEW LADY BANTOCK."

CHICAGO OPERA HOUSE
TODAY AT 2:15
TONIGHT AT 8:15
WHITESIDE
In Zangwill's Great Play on the Amalgamation of the Races
THE MELTING POT

GARDEN THEATER
EVERY NIGHT—MATINEE TODAY
NEW SONGS EFFECTS FEATURES
The Greatest Musical Production of the Year.
A WINNING MISS
Prices: Evenings, 75c, $1 & $1.50; Mats., 50c & 75c

ILLINOIS MATINEE TODAY AT 2:10
CHARLES FROHMAN Presents
HATTIE WILLIAMS In the Musical Melange FLUFFY RUFFLES

GARRICK MATINEE TODAY
SAM BERNARD
IN NEARLY A HERO

ADVERTISE IN THE TRIBUNE

AMUSEMENTS.

STUDEBAKER
Matinee Today
In the Zaniest Musical Play
THE FAIR CO-ED
George Ade's Masterpiece
with Gustav Luders' Music
37 Players

WHERE TO EAT.

WHERE SHALL WE DINE?
On how many occasions have you been confronted with the above question when seeking a place to dine yourself and friends?
The New Brevoort
Hotel Restaurant
offers advantages in luxurious appointments and conveniences for the theater-goer which cannot be excelled.
Pay Us a Visit After the Show.
MUSIC during dinner and after theater.
Before leaving your home or office call up
New Brevoort Hotel Restaurant
Main 2936
and reserve seat at table.

ENJOY YOUR
SUNDAY DINNER
at the
Kaiserhof
270 CLARK ST., NEAR JACKSON
Elegant appointments — excellent service.
$1 Table d'Hote INCLUDING WINE.
From 5 to 8 p. m.
Sundays from 12 Noon, till 8 p. m.
Orchestra Every Evening.

Tel. North 2156 Private Dining Rooms.
NAGEL'S CHOP HOUSE
NO. STATE and MAPLE STS.
Special attention to dinner and after theater parties. Quick, up-to-date service. Tables reserved by phone.

Tribune Ads Bring Best Results

1909

It will pay you to spend ten cents for the January number of THE AMERICAN MAGAZINE. There may be other numbers during 1909 that you can afford to skip. There certainly are other magazines that you can get along pretty well without. But this particular number of THE AMERICAN MAGAZINE has in it THREE articles which no thoughtful reader can afford to let pass. They touch bottom. They will create talk and controversy. They will make fireside topics of conversation. One of these is on politics; one is on healing; one is on the Burbank of the beef industry, the man who is creating a new meat for the millions. THE AMERICAN MAGAZINE has an immensely rich program for 1909. But never mind about that. Just buy this one number. No reader of this newspaper can afford to miss any one of these three articles. They are absolutely new; right up even with 1909. THE AMERICAN MAGAZINE is for sale at all news-stands at 10 cents, or for $1.00 a year's subscription will be entered. The Phillips Publishing Co., 341 5th Ave., N.Y.

ASK AID OF ELLIS IN PACKERS' CASE.

Prosecutor Sims Arranges for Conference with Assistant Attorney General.

SEEKS LIGHT ON CLAIMS.

Believes Deals Between Railroads and Shippers Will Show Indirect Rebates.

Wade Ellis, assistant United States attorney general, and one of President Roosevelt's special coterie of "trust busters," is expected to confer with United States District Attorney Edwin W. Sims this morning over the scope and plan of the packers' investigation before the federal grand jury.

Mr. Ellis was in the conference at Washington when the plans for the investigation were made and has been keeping in close touch with all the moves made in Chicago. He was expected in the city last night on private business and the arrangement for the conference was made.

Investigating Claims.

Two new methods by which the claims department of various railroads have been "tapped" by packing companies are being checked up and investigated by Mr. Sims in the suspicion that they form indirect rebating.

In several instances, it is said, shipments of packing house products have been turned in as damaged and claims collected thereon by an arbitrary selling price, when the same bill of goods was found marked as received intact in the branch house to which it was consigned.

This it is declared, has been established by tracing claims in the papers before the federal grand jury through the railroad offices and into the branch houses. Several secret service men are engaged in this work.

Law of Liability.

Another method that is developing possibilities as a means of getting money out of the railroads is bound up in the intricate law of liability. The packers own their own refrigerator car lines, the Armour company in particular owning a car line which is said to net $3,000,000 a year.

Morris & Co., on the contrary, declare that their private car system is a burden and they wish they could get rid of it.

In the claim papers being checked over it is said that damage bills are put in when the question is extremely delicate whether the railroad or the packing company owning the car is liable for the injury.

The possibility, as pointed out by the government investigators, is that the railroad does not make any trouble over the question of liability on the understanding that this is one of the ways in which the shipper is repaid for giving business to the road.

Has List of Books.

Agents of the interstate commerce commission have spent months in the offices of the various railroad companies, and Mr. Sims is possessed of a list of books which he wants from the claim department of every road doing business with the packers.

From one road only five claims were asked for by the government. Four of these were contested by the road, as this particular corporation is strict over such matters.

James H. Wilkerson and Robert W. Childs, Mr. Sims' assistants, spent all day in going over the papers presented during the week to the grand jury. They will work today and tomorrow at the same task, getting ready for breaking new ground when the grand jury reconvenes Monday.

MARINES ON WAY TO HAWAII STOP FOR DRILL IN CHICAGO.

Three Companies of Warship Soldiers Pass Through City—New Commander at Corps' Recruiting Office.

Three companies of marines of the United States marine corps which will take charge of the defenses in the Hawaiian islands passed through the city yesterday morning on their way to the coast from Washington.

The three companies, numbering 172 men, were organized at Washington and Annapolis and reached Chicago at 9 o'clock in the morning. They left two hours later from the Polk street depot.

The men, in charge of Capt. H. C. Snyder, were drilled for half an hour in front of the Polk street station and their precise work attracted the attention of a large crowd.

First Lieutenant James J. Meade, who has been in charge of the marine corps recruiting office, 200 South Clark street, for the last year, has received orders from Washington to proceed to Guantanamo, Cuba. He is succeeded by Lieut. B. A. Lewis, who has been transferred from the United States battleship Maine.

CHIEF WARNS CHEAP THEATERS

Shippy Says Every Moving Picture Machine Operator Must Have a Certificate by Jan. 15.

Chief of Police Shippy yesterday reiterated open warning to managers of 5 cent theaters that unless certificates of efficiency or proper licenses for all moving picture machine operators are on file at the city hall by Jan. 15, their places will be closed summarily by the police.

NEW NORTH SIDE WAREHOUSE

Improvement Announced for St. Clair Street District.

STREETERVILLE TO HAVE IT.

W. K. Cowan Company Will Use Place for Display Purposes.

That part of the St. Clair street district formerly known as Streeterville is to have what, it is said, will be the most important improvement made there with the exception of the great buildings erected for the Furniture Exhibition company.

It is to consist of a five story building to be erected by the University of Chicago for the W. K. Cowan company, manufacturers of and dealers in fine furniture, art and leather goods. The structure will be in the block bounded by the outer Lake Shore drive, Ohio and Ontario streets. Negotiations to this effect practically have been closed by the Bowes Investment company.

It Will Be Model Building.

The building, which will contain about 200,000 square feet of floor space, will, it is claimed, be the finest building in the city for the purposes for which it is intended. It will front 240 feet on the drive, 247 feet on Ohio street, and 147 feet on Ontario street, and it is planned to have the various frontages only fifty feet deep, so as to secure the maximum amount of light.

Inside will be a court containing 12,000 square feet, in which will be constructed the electric power plant, stables, and kilns.

Also to Be Used for Display.

The building will be used for manufacturing, wholesale, and display purposes. The display rooms will be of an especially attractive character, the company finding it impossible to display all its lines in its retail store in the Fine Arts building on Michigan avenue. The company employs about 400 men, which number is expected to be augmented materially.

The deal when closed involves a long term lease to the Cowan company.

An interesting feature of the building will be placing it back about twenty feet from the street front, the intervening space to be made ornamental with shrubbery, lawn, and flowers.

DEFENSE OPENS FOR MRS. ERB IN KEYSTONE MURDER CASE.

Accused Plotter Against Husband's Life Collapses in Court at Media, Pa., as Counsel Talks.

Media, Pa., Jan. 1.—The commonwealth closed in the Erb case here this afternoon. The defense opened by an address to the jury outlining the contention that Mrs. Catherine Beisel shot her brother-in-law to death after a fierce struggle in self-defense, during which she wrested the pistol from him. In the encounter the weapon was accidentally fired, leaving smoke in the hallway, the jury was told.

The jury was also informed that "Erb had sought in every way to rid himself of his wife by making it most unpleasant for her at Red Gables, when he was unable to bring charges that would sustain divorce proceedings. Their many alleged quarrels and fights were recited to the jury.

Mrs. Erb collapsed and had to be carried from the room. She was revived and returned as the defense concluded the address to the jury. Her counsel announced that she would be the first witness tomorrow after exhibits had been introduced. Mrs. Beisel will also testify.

ONLY TESTED MILK PERMITTED TODAY

Inspectors to Begin at Once Enforcing New Law to Save Babies' Lives.

EXPECT LITTLE TROUBLE.

All Cows Must Be Examined for Tuberculosis or Their Product Pasteurized.

The new milk law—Health Commissioner Evans' gift to the babies of Chicago—went into effect officially yesterday. Active measures to see that dealers comply with the stringent provisions of the ordinance will be begun by the health department today.

The provisions of the new regulation, which places the city's official guarantee on every quart of milk, cream, and buttermilk sold in the city, mark one of the longest forward strides Dr. Evans has made in his campaign for "a healthy Chicago."

Provisions of the Law.

In detail the law provides that these products must have been obtained from cows that have been tested satisfactorily for tuberculosis or must have been pasteurized. Ultimately the tuberculosis test must be met in every case, but for the next five years pasteurization will be allowed as an alternative.

An amendment was introduced at a recent council meeting by Ald. Hay, providing for an immediate striking out of the pasteurization clause, and this is now before the committee on health, with the possibility that the stringent test will be put into effect within a few weeks.

No great difficulty in enforcing the law is expected by Dr. Evans. There was much opposition when the ordinance was first proposed, but the dealers evidently saw the advantages of having their milk guaranteed and at a meeting of the Milk Shippers' union held on Dec. 21 the farmers and dairymen voted unanimously to submit their cows to the tuberculin test and abide by the ordinance.

Inspectors May Seize Milk.

Under the new plan all tested cows will be marked and recorded by means of certificates filed with the health department. Any milk or cream that does not comply with the requirements may be seized and condemned by the inspectors. The same rules apply to butter sold in the city.

In explaining the ordinance and its workings Dr. Evans said he expects it will result in the establishment of about fifty pasteurization plants in the city and fifty in the country. About 20 per cent of the shippers are expected to have their herds submitted to the tuberculin test.

Dr. Evans Gives Views.

"We already have begun to develop an adequate system of supervisors," said Dr. Evans. "It will be a big job to get things started, but there is no reason why the law should not go into full effect at once. Pasteurization means no delay in handling the milk, and if dealers cannot get milk from properly certified cows at once, they can pasteurize until the shippers comply with the tests. The cost of pasteurization amounts to only about 4 cents a can."

Swedish Club to Sing.

The Svithiod Singing club will furnish the music at the Sunday Evening club service at Orchestra hall tomorrow night. The club, which is composed of Swedish singers of Chicago, will give selections in both English and Swedish.

NEW YEAR GREETING HUSHED AS BOY FINDS PARENTS DEAD.

Alfred Fortunater and Wife Asphyxiated in Their Room—Result of an Accident, the Police Believe.

Alfred Fortunater and his wife, Alice Fortunater, were found asphyxiated in their residence at 329 Cortland street yesterday morning by their 10 year old son, Albert, who entered their room to wish them a happy New Year.

Gas was escaping from an open jet. The police believe the deaths to have been accidental.

Fortunater was a teamster. It is thought he was fatigued when he went to bed and after extinguishing the light accidentally turned the valve open.

NEWS OF THE COURTS.

Court Calls for Today.

CRIMINAL COURT.

Judge Windes—Motions in 366, 86350, 1730, 88866. No other calls extended.

SUPERIOR COURT.

Judge McEwen—9:30 a. m., law motions of course and contested motions.

Judge Chetlain—9:30 a. m., law motions of course. No announcement by other judges.

CIRCUIT COURT.

Judge Mack—No trial call.

Judge Honore—11 a. m., chancery motions of course and default divorces.

Judge Pinckney—9:30 a. m., law motions of course and contested motions. Motions for new trials, 14096, 4686.

Judge Ross—9:30 a. m., law motions of course and contested motions. Motions for new trials, 12727, 12625, 10900, 266889, 5844, 10791, 16957.

Judge Tuthill—At Criminal court.

Judge Windes—9:30 a. m., law motions of course and contested motions. Motions for new trials, 13668, 5436, 17078.

Judge Gibbons—Naturalizations. No announcement by other judges.

COUNTY COURT.

Judge Rinaker—10 a. m., motions; set case, Straus Bros. vs. C. & N. W. Ry Co.

PROBATE COURT.

Judge Cutting—10 a. m., motions in estates of Bridget Albert and Mathias Guthrie.

Assistant Judge Ninian Welch—10 a. m., in estate of Jeanet Mouser.

Relief Association Elects.

The Western Relief association met yesterday at its headquarters, 140 Dearborn street, and elected these officers: President, W. H. Ruger; vice president, J. H. Tymeson; treasurer, John J. Keller; financial secretary, Charles Oakley; corresponding secretary, E. H. Fogg.

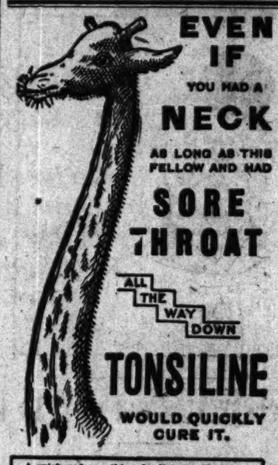

A quick, safe, soothing, healing, antiseptic rub for Sore Throat, Quinsy, Tonsilitis. A small bottle of "Tonsiline" lasts longer than most any can of Sore Throat. TONSILINE cures Sore Mouth and Roseolous and prevents Quinsy and Diphtheria. 25c. and 50c. at all druggists.

THE TONSILINE CO., Canton, Ohio.

Thousands of Factories in Chicago Now Buy Electric Power

from Central Station in preference to producing it themselves. Their requirements range all the way from a few horse power to upwards of 1,000 H. P., indicating that there is practically no capacity limit at which it does not pay to buy electric power.

Nobody Questions the Economy of Electric Motors

over the cumbersome and wasteful steam plant with its shafting and friction load of 50 per cent. The question is whether to make or buy electric energy. Thousands of shops in Chicago buy it. Call Main 1280.

Commonwealth Edison Company
139 Adams Street

William D. McIlvaine Advertising Agency

Los Angeles Limited

A luxurious train for discriminating travelers, leaves Chicago every day and runs through to Los Angeles, Pasadena and Riverside, California, via the Chicago & North Western, Union Pacific, and Salt Lake Route, and embodies in its equipment every meritorious modern invention for the promotion of safe, comfortable and satisfactory travel.

The modern Pullman cars provide drawing rooms, compartments and sections of comfortable dimensions. The entire train is lighted with electricity—reading lamps in every section and room—and the most modern and scientific appliances are employed for perfect sanitation and ventilation.

The buffet-observation cars have writing desks; a good selection of books and periodicals, and all facilities for comfortable observation and social pleasure. They are supplied with complete telegraphic news service.

Excellent meals (a la carte) are served by skilled attendants in dining cars of modern and handsome construction, with table appointments and pleasing surroundings that contribute to the enjoyment of the service. Automatic block signal protection.

Detailed information, tickets and reservations of desired sleeping car space can be procured on application at

Ticket Offices

212 Clark St. (Telephone Central 721) and 120 Jackson Blvd.

RESORTS AND HOTELS

FLORIDA EAST COAST

HOTELS

PONCE DE LEON . . . St. Augustine
ALCAZAR . . . . . St. Augustine
ORMOND . . . . Ormond-on-the-Halifax
THE BREAKERS . . . . Palm Beach
ROYAL POINCIANA . . . Palm Beach
ROYAL PALM . . . . . Miami
THE COLONIAL, Miami Beach, Fla.
At LONG KEY, 92 miles south of Miami, has been established an ideal fishing camp, with every comfort.
117 MILES NEARER CUBA.

The new rail line along Florida Keys is completed to Knights Key, connecting with steamships for Havana and Key West.

For information relative to tickets, hotel reservation, sleeping and parlor cars, accommodations on steamers, apply to

FLORIDA EAST COAST
192 ADAMS ST. 240 FIFTH AVE.
CHICAGO NEW YORK
OR ST. AUGUSTINE, FLA.

WARD LINE
CUBA, NASSAU AND MEXICO

New palatial twin-screw express steamers sailing for HAVANA and other ports in CUBA; also PROGRESO, VERA CRUZ and TAMPICO, MEXICO.

Regular sailings for NASSAU, BAHAMAS.

The cuisine and service equal to the best transatlantic liners.

Send for complete information.

New York and Cuba Mail S. S. Co.
Agent, M. HARTMANN, 202 South Clark St.

Around
Porto Rico

A delightful three weeks' cruise from New York to and around the Island of Porto Rico, stopping at all interesting points. Luxurious steamers furnish hotel accommodations for entire trip. Special tourist rate, which includes every expense, $146. Write for illustrated booklet, sailings, etc. to The New York and Porto Rico Steamship Co., 13 Broadway, N. Y., or Raymond & Whitcomb Co., 216 South Clark Street.

CALIFORNIA TOURS
Personally Conducted.
All Expenses Included.
Write for booklet.
Frank's Ticket & Tourist Co.
Railroad and Steamship Tickets,
193 SOUTH CLARK STREET, CHICAGO.

Atlantic City
Hotel Brighton and Casino
Are open throughout the year.
F. W. Hemsley & Son

PINE FOREST INN

Winter Resort, Summerville, S. C. NOW OPEN. First Class Hotel, Strictly in the Pines, catering to a select clientele. Rooms en suite with Bath, Elevator, Electric Lights, Steam Heat and Open Fire-places. Pure Water from our own Artesian Well one thousand feet deep and perfect Sanitary Conditions. Finest Golf Links, Saddle and Harness Horses. Hunting. Fine Boulevard for Automobiles to Charleston, 20 miles distant.

Address Manager, Pine Forest Inn, Summerville, S. C., or F. W. Wagener & Co., Charleston, S. C.

GREAT SOUTHERN HOTEL
GULFPORT, MISS.

On the Gulf of Mexico. An ideal spot to spend the winter. Hotel the finest on the entire Gulf Coast, and equipped with all modern conveniences; steam heat, hot and cold running water, electric lights and long distance telephone in every room. Cuisine unexcelled. Delightful climate. Fishing, boating, hunting, beautiful drives and numerous other attractions. For rates and further particulars address F. B. WASHINGTON, General Manager.

The Pennoyer Est. 1857 Sanitarium

Homelike comforts, rest, *plus* safety of skilful attendance, baths, electricity, etc., at moderate cost. For illustrated booklet address Dr. Pennoyer & Adams, Mgrs., Kenosha, Wis.

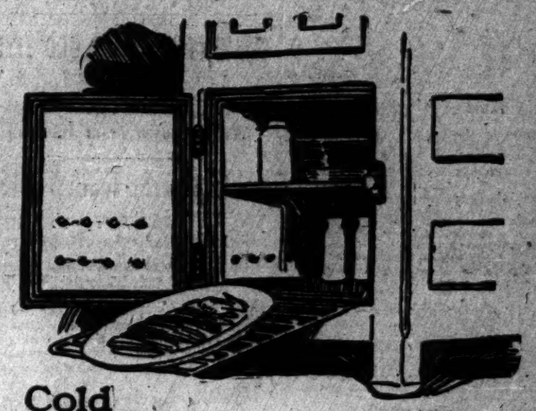

Cold Chicken

Cold chicken is not merely "cold chicken," if it's Swift's Premium *Milk-Fed* Chicken. There's this difference—Swift's Premium *Milk-Fed* Chicken is as tender and delicate in flavor as it is possible for chicken to be. You can be SURE of it being sweet and delicious by buying Swift's "Premium" from your dealer in the first place. Remember—"Tag on every Chick."

Swift's Premium Milk-Fed Chickens

Swift & Company, U. S. A.

RESORTS EUROPEAN RESORTS EUROPEAN

NAPLES

The NEW and BEAUTIFUL

HOTEL EXCELSIOR

NAPLES

WILL BE OPEN FROM **January 14th**

ESPECIALLY CONSTRUCTED TO MEET THE REQUIREMENTS OF AMERICAN VISITORS

Proprietors: PFYFFER BROTHERS.
Also of the HOTEL EXCELSIOR, ROME
HOTEL DES THERMES, SALSOMAGGIORE
and the HOTEL NATIONAL, LUCERNE

Descriptive Particulars from Town and Country Bureau, 389 Fifth-av., New York.

GOING ABROAD?

Wednesday's Tribune contains announcements of the leading European hotels. Booklets will be sent on request from

TOWN AND COUNTRY TRAVEL BUREAU
389 Fifth Avenue, cor. 36th St., New York City.

HOTEL (BUCHER-DURRER HOTELS)
SEMIRAMIS
ON BANKS OF THE NILE
Cairo, Egypt.

RESORTS AND HOTELS

Two DAYLIGHT Tours Through
OLD MEXICO

17th Season. Private trains with club, dining, compartment, drawing-room and observation. Full management. Leave Chicago Jan. 19 and Feb. 20. The Grand Canyon of Arizona and optional California extension. Write today for Program F.

Also Mardi Gras Tour Feb. 20.

Gates Tours, Toledo, Ohio

RESORTS AND HOTELS

The Salt Breath of the Sea Brings Health.
GALEN HALL
Hotel and Sanatorium,
Atlantic City, N. J.

With its elegant comfort, superior table and service, and curative and tonic baths, is very helpful to inland residents and an ideal place for a long or short stay. Stone, brick and steel building.

F. L. YOUNG, General Manager.

RESORTS AND HOTELS

The COLONIA
Columbia, S. C. Long Leaf Pine Belt.

Outdoor life amid favorable climatic conditions. Designed and conducted to meet requirements of the most exacting resort patronage.

WRITE
H. G. MARVIN, Resident Manager,
or Booking Office, HOTEL WOODWARD, New York.

BATTERY PARK HOTEL,
ASHEVILLE, N. C.

Famous everywhere for modern, high class service in every particular. It is the largest and best hotel in Asheville and commands a magnificent panorama of mountain views. Golf, Tennis. Consumptives not taken. Write for booklet.

F. L. ALEXANDER, Prop.

ASHEVILLE, N. C.—The Manor

THE MANOR is an English-like Inn, catering to the best tourist travel. The accommodations are in every way first-class, either in the main building or surrounding cottages.

Good nine-hole golf links within a quarter of a mile of The Manor. Also a private club house within the grounds, with bowling, tennis, pool and billiards.

KENILWORTH INN
Biltmore, N. C.
20 hours from New York
Adjoins Geo. Vanderbilt's famous estate. Always open. New management. Ideal climate. Riding, Driving, Golf, Tennis. NO CONSUMPTIVES.

EXTRA!

When we say "Extra!" it means something out of the ordinary.

In this case it stands for the 20% discount that we make in prices of Wash Suits during January, which will more than offset the inconvenience of buying a month or two in advance. This January Sale will include new designs in

Children's
Sailor Suits, Norfolk Suits,
Russian Blouse Suits,
Pajamas,
Shirts, Blouses and Hats.

Browning, King & Company
191 and 193 State St.
CHICAGO

AMUSEMENTS.

STUDEBAKER
Matinee Today
In the Zigzag Musical Play
THE FAIR CO-ED
George Ade's Masterpiece
with Gustav Luders' Music

WHERE TO EAT.

WHERE SHALL WE DINE?
How many occasions have you been confronted with the above question when seeking a place to dine yourself and friends?
The New Brevoort Hotel Restaurant
Has advantages in luxurious appointments and conveniences for the theater-goer which cannot be duplicated.
Why Not Make Us a Visit After the Show.
Open to 12:30 during dinner and after the theatre.
Before leaving your home or office phone
Brevoort Hotel Restaurant
Main 2938
and reserve seat at table.

ENJOY YOUR SUNDAY DINNER at the Kaiserhof
CLARK ST., NEAR JACKSON
Elegant appointments — excellent service.
Table d'Hote INCLUDING WINE, From 5 to 8 p. m.
Sundays from 12 Noon, till 9 p. m.
Orchestra Every Evening.

North 2156 Private Dining Rooms.
VOGEL'S CHOP HOUSE
No. 30. STATE and MAPLE STS.
Special attention to dinner and after theater parties. Quick, up-to-date service. Tables reserved by phone.

Tribune Ads Bring Best Results

News and Gossip of the World of Outdoor and Indoor Sport.

HONORS TO C. A. A. IN INDOOR MEET.

Cherry Circle Athletes Win Annual Central Y. M. C. A. Event with 31 Points.

MILE RECORD IS BROKEN.

Johnson Sets a New Mark of 4:42 4-5 for the La Salle Street Gymnasium.

First honors fell to the athletes representing the Chicago Athletic association in the annual New Year's open indoor track meet of the Central Y. M. C. A., held at the La Salle street gymnasium yesterday afternoon.

The wearers of the cherry circle emblem not only won the greatest number of points with a total of 31 but they gained additional glory when A. W. Johnson broke the mile record of the Central track with a mark of 4:42 4-5. Between forty and fifty athletes competed.

Central Y. M. C. A. took second place in the meet with a total of 21 2-3 points, while unattached athletes were third with 10 1-3. Crane High school and Cornell Square tied for fourth with 3 points each, while West Side Y. M. C. A. and Ogden Park also were tied with 1 point each.

Taylor Biggest Point Winner.

Of the individual point winners, R. C. Taylor of the C. A. A. made the best showing by taking the 20 and 220 yard dashes. Other cherry circle stars were A. W. Johnson and Eugene Schobinger, the first named winning the mile run and the latter the pole vault. Frank Sauer, H. McCartney, and R. F. Asche starred for Central in the 440 and 880 yard runs and the high jump.

There were eight events on the program and nearly all were closely contested. The chief feature of the afternoon was the mile run, which was entered by seven men. Johnson of the C. A. A. took the lead at the start, followed closely by East Harlow of the same club and Carl Johnson of the C. Y. M. C. A. The order was maintained throughout, but A. W. Johnson set such a hot pace that all but the three leaders dropped out before the distance was half covered.

Johnson Wins by Fifteen Yards.

When the tape was reached Johnson broke it about fifteen yards to the lead of his teammate, while the C. Y. M. C. A. man finished in third place, ten yards farther back. Summaries:

20 yard dash—Won by R. C. Taylor, C. A. A.; J. J. Lipsit, Crane Tech, H. S., second; H. Snow, W. A. A. C., third. Time, :02 4-5.

High jump—Won by R. F. Asche, C. Y. M. C. A.; Carroll, Cornell Square, second; P. M. Duessing, O. P. A. C., third. Height, 5 ft. 6 in.

440 yard run—Won by Frank Sauer, C. M. Y. C. A.; Harry Larson, unattached, second; M. P. Ramer, C. A. A., third. Time, :55 3-5.

Mile run—Won by A. W. Johnson, C. A. A.; Earl Harlow, C. A. A., second; Carl Johnson, C. Y. M. C. A., third. Time, 4:42 4-5 (track record).

Shot put—Won by I. Prather, unattached; M. C. Peirce, C. A. A., second; H. W. Benga, unattached, third. Distance, 39 ft. 7¾ in.

220 yard dash—Won by R. C. Taylor, C. A. A.; Frank Sauer, C. Y. M. C. A., second; M. Nichols, C. Y. M. C. A., third. Time, :23 1-5.

Pole vault—Won by Eugene Schobinger, C. A. A.; H. H. McGregor, C. A. A., second; John Larson, W. S. Y. M. C. A., third. Height, 10 ft. 4 in.

880 yard run—Won by H. McCartney, C. Y. M. C. A.; W. M. Kruse, C. Y. M. C. A., second; J. C. Ryan, C. A. A., third. Time, 2:15.

YONKERS MARATHON TO FOWLER

Unattached Athlete Wins Long Distance Run, with Daly Second and Sidney Hatch Third.

New York, Jan. 1.—Robert Fowler, unattached, won the Yonkers Marathon race today in 2:52:45 2-5. A little more than two miles of the race was run over the roads in and about Yonkers, and the remainder was run over the course of the Empire City racetrack in the presence of a great crowd of spectators.

Up to the sixteenth mile Mellor led the pack, with John J. Daly, the Irish-American representative, and Fowler close up. Then Daly took the lead, but Mellor and Fowler were running strongly.

At the twentieth mile Mellor, Sawyer, "Tom up" and the race resolved itself into a duel between Daly and Fowler. Daly weakened and Fowler romped on alone, winning by about 400 yards from Daly. Sidney Hatch of the Illinois Athletic club, Chicago, came up strongly at the end and took third place from Eddie Carr of the Xavier Athletic club.

HIGHBARGER WINS 4 MILE RUN.

Sprints at Finish of Oak Park Y. M. C. A. Cross Country Event and Is an Easy First.

Twenty members of the Oak Park Y. M. C. A. participated in the annual cross country run yesterday, Highbarger being the winner. The course was a distance of four miles through the village streets of the suburb, the runners starting and finishing at the Y. M. C. A.

The feature of the race was the running of Highbarger, who put a hot stage and was passed by several of the athletes early in the contest. After the three mile limit was reached, however, he sprinted, passing all the men ahead of him.

The finish of the first five men follows: Highbarger, 27:22; Glidden, 27:34; Pierce, 29:00; Woodbury, 29:01; Nelson, 31:01.

ANOTHER RECORD FOR WALKER.

South African Sprinter, Who Holds 100 Yard Dash Mark, Runs 100 Meters at Pretoria in :10 2-5.

PRETORIA, Jan. 1.—R. E. Walker, the South African sprinter, today established a new world's record of :10 2-5 for the 100 meter dash. Walker won the hundred meters at the Olympic games at London in :10 4-5. A few days ago he ran a hundred yards in :09 2-5.

MINES FIVE DEFEATS DE PAUL.

Touring Colorado Quintet Downs Locals, 36 to 28, with Willet in Stellar Role.

The Colorado School of Mines team of Denver defeated the De Paul university five in a well contested basketball game at the De Paul gymnasium last night by a score of 36 to 28. Willet played a star game for the westerners while Wathier did great work for the local team. Lineup:

Schools of Mines [36].		De Paul [28].
Watson	Right forward	Fox
Willet	Left forward	Wathier
Weeks	Center	Wilhoit
Woolf, Lamere	Left guard	Sweeney
Kirchman	Right guard	Flynn

Goals—Willet [4], Watson [2], Weeks [2], Woolf [5], Kirchman, Wathier [6], Fox [2], Willbolt, Sweeney [2]. Free throws—Willet [8], Wathier [6]. Umpire—Withers. Time of halves—15 minutes.

Wilson Avenue, 35; Cardinals, 17.

The Wilson Avenue Regulars overwhelmed the Central Cardinals at the Wilson Avenue Y. M. C. A. gymnasium last night and won by a score of 35 to 17. Lineup:

Wilson Av. [35].		Cardinals [17].
Fitch	Right forward	Renz
Walters	Left forward	McKenzie
Marsten	Center	Barrett
Squiers	Left guard	Knowlton
Pearson, Wards	Right guard	Thompson

Baskets—Fitch [2], Walters [6], Squiers [7], Patterson, Renz [3], Barrett [2], Thompson. Free throws—Walters [3], Barrett [5]. Referee—Depnes. Time of halves—20 minutes.

West Side at Wilson Avenue.

The West Side Department Y. M. C. A. First and Second basketball teams tonight will endeavor to avenge the double defeat administered them a few weeks ago by the Wilson Avenue Regulars and Clippers at the Wilson gym.

Central Cubs, 35; Monroe, 25.

Monroe, Wis., Jan. 1.—[Special.]—The Central Y. M. C. A. Cubs of Chicago defeated Monroe in one of the fastest basketball games ever seen here this afternoon by a score of 35 to 25.

Another Victim for Notre Dame.

Mobile, Ala., Jan. 1.—[Special.]—Notre Dame's crack basketball squad continued its victorious march through the south tonight defeating the local Y. M. C. A. five 41 to 18. The visitors won the night game 28 to 13.

Other Basketball Games.

Muscatine Co. C., 32; Mark White Cardinals, 5.
Detroit A. C., 27; Pennsylvania, 18.

Ice Skating Event Postponed.

The ice skating "Derby" of the Sleipner Athletic club, which was to have been held on the Humboldt park lagoon yesterday, was postponed until Jan. 10. The ice was in good shape, but the skaters were not enabled to secure proper preliminary work.

CORBETT IS AFTER OLD TITLE

Says He Will Re-enter Ring to Wrest Crown from Johnson.

THINKS SKILL WOULD COUNT

Confident He Has Enough Cleverness Left to Turn Trick.

Leadville, Colo., Jan. 1.—[Special.]—James J. Corbett, former heavyweight champion of the world, tonight announced his willingness to meet Jack Johnson if it were necessary to bring the championship back to the white man.

Such a decision shows how keenly the former title holder feels the defeat of Burns, not because he is an admirer of Burns, whom he has criticised freely in his letters on pugilism, but because never before has a negro held the scepter borne by himself, John L. Sullivan, Bob Fitzsimmons, and James J. Jeffries.

Corbett is now 43 years old and has not engaged in active ring work for five years. His present theatrical contract forbids him to engage in sparring exhibitions, so the bout, if staged, probably would not take place before next summer.

"Gentleman Jim" asserts Johnson is just the type of fighter whom he considered his prey when in his prime—a man who prefers to stand off and win by his cleverness—and Corbett rightly thinks there never was as clever a boxer in the heavyweight ranks as himself. Apparently he thinks his skill still is so much superior to that of the new champion that it would offset his disadvantage in weight and age.

CHANCE FOR MARVIN HART.

Louisville Heavyweight Is Offered a Fight with Jack Johnson in Australia—Says He May Accept.

Lexington, Ky., Jan. 1.—[Special.]—An offer of a fight with Jack Johnson for the heavyweight championship of the world was received here today by Marvin Hart, the Louisville pugilist who failed to fight Mike Schreck last night because of interference. It came from Australia. The offer received by Hart makes it possible for him to receive $10,000 if he succeeds in whipping the black.

Hart said today that he would likely accept the offer.

So far as Lexington is concerned, there will be no Hart-Schreck fight. The principals left town today with their managers. Marvin Hart is going to Louisville and Mike Schreck to Cincinnati. An effort will be made to arrange a matchbin New Orleans and negotiations will commence at once.

Joe Choynski, who was engaged to referee the fight, has called all bets off.

COULON HOLDS TITLE SAFE.

Chicago Bantamweight Fighter Outpoints Orrison in Six Round Bout Before Kansas City Club.

Kansas City, Mo., Jan. 1.—[Special.]—Johnny Coulon of Chicago is still the bantamweight champion of the world. Mike Orrison, challenger, tonight was the receiver general for six long rounds, and the verdict went to the champion without a murmur.

The bout was not a classy exhibition. It was too onesided. Orrison is a game little fellow, but he evidently was there for the sole purpose of staying the limit, and he covered up from start to finish.

In only one round did Orrison carry the battle to the champion. After being stung repeatedly with vicious lefts in the fourth, he started something himself. He landed one good right wallop on the champion's chin and went in as if he meant business. Just before the close of the round, however, he ran into a hard left and that was his last appearance as the aggressor.

Coulon hit from any angle, and his defense was almost perfect. He carried a punch that was worthy of a lightweight, and gave Orrison a good beating. The Kansas boy's face showing marks of the wallops as he left the ring. There will be no return match.

Jack Robinson Gets Usual Dose.

Philadelphia, Pa., Jan. 1.—Tommy Sullivan of Lawrence, Mass., had a slight advantage over Jack Robinson of Chicago in a six round bout before the National Athletic club today. In the windup Mickey Gannon of Pittsburg knocked out Dick Nelson of New York in the first round.

Fight at Columbus Ends in Draw.

Columbus, O., Jan. 1.—"Emergency" Kelley of New York and Tommy Kilbane of Cleveland fought six rounds to a draw here today. The bout was to go fifteen rounds, but Mayor Bond ordered the number reduced to six. Kilbane was the aggressor.

IN THE WAKE OF THE AWAKENING.

BY HRK.

The rough tone philosopher suggests the following changes of heart and styles of going for that which was sprung yesterday:

To cultivate a virtue without assuming it and never wear it on your lapel.

To reserve your thirst for auspicious and decorous occasions.

To flirt once in awhile with the cup that cheers but not to make an affinity of it.

To bow to the superior judgment of those whose opinions coincide with your own.

To always remember that a pair in hand is better than a straight in the draw.

To understand that a three days' endurance test on the waterwagon does not qualify you to preach temperance to persons who have not made asses of themselves as you have.

To avoid annoying afterclaps by courting no trouble that can't be settled on the spot.

To never give away any weight unless you have your odds with you.

To have a higher regard for the efficacy of the first punch.

To keep strictly within the law or in the good graces of those who enforce it.

To never allow yourself to become ruffled on being beaten to an alleged fact, but spread yourself on the inevitable contradiction.

To believe as much as you have a mind to and pity those who accept the rest of it.

To accept no stacks from any one who does not bear the earmarks of having guessed well.

To remember that your dearest friend has no more use for you than you have for yourself.

To move on the principle that a hundred yards in 10 seconds is a better weapon of defense than a pistol.

To confirm yourself in the belief that the only system ever invented for winning fights is keeping out of them.

To give the soft answer a patient tryout before you try to demonstrate how hard you can swing or how far you can miss.

To never pay a lawyer to tell you you are right when you know you are wrong.

To take it home to yourself that the "good fellow" gig wins once in awhile, but should not be played for a repeater.

To cultivate a poor memory for the past and store your sconce with the present.

To feel in your bones that the applause of a good deed depends upon the success of the encore.

To slough the idea that the thing you have found yourself incapable of handling successfully cannot be handled successfully by anybody else.

To pay some attention to the experience of those who know and tell you truthfully that a fourflush may go five furlongs in a great hurry, but is a bad thing to string with at the cup distance.

To remember that the only thing you can get for nothing is a bad name and a stretch or two in the penitentiary.

To realize that the fun you miss through observing the conventionalities consists only of a bad taste, a disordered liver, and a contrite heart.

To read these over carefully and then follow your natural bent.

15,000 SEE WOODCRAFT WIN.

Takes Rose Stakes at Santa Anita from Molesey—Record Crowd at the Races.

Los Angeles, Cal., Jan. 1.—Before a crowd of 15,000 people, the largest crowd that ever attended the races at Santa Anita park, Woodcraft today defeated Molesey in a terrific drive by a nose in the Rose selling stakes.

The first baby race for 2 year olds was run today, and it resulted in an easy victory for Flying Squirrel. He was a 9 to 10 favorite and won easily by half a length. Summaries:

First race, selling, ¾ mile—Orifiamb, 111 [B. Wilson], 5 to 2, won; Jane Laurel, 102 [T. Rice], 7 to 2, second; Wistaria, 110 [Shilling], 4 to 1, third. Time, 1:20 2-5. Altenberg, Allen Lee, Our Anna, Ivanhoe, Uncle Sherry, Kuropatkin, Golden Bud, and Hald ran.

Second race, ¾ mile, 2 year olds—Flying Squirrel, 108 [Shilling], 8 to 10, won; Green Dragon, 108 [Powers], 6 to 1, second; Sepulveda, 108 [Archibald], 7 to 1, third. Time, :34 2-5. Sam Webb, Gregorio, Capt. Morris, Alibhu, Silos, Chalum, and Tyree ran.

Third race, ¼ mile, selling—Pat, 10 [Powers], 5 to 2, won; Lord Stanhope, 110 [McGee], 8 to 1, second; Alma Boy, 119 [T. Rice], 8 to 1, third. Time, 1:20. Andersen, John Louis, Prosper, Crack Shot, Stringmore, and Dreckin ran.

Fourth race, the Rose, maiden stakes, 1¼ miles—Woodcraft, 118 [Shilling], 13 to 5, won; Molesey, 97 [Page], 13 to 5, second; Edwin T. Pryor, 106 [Powers], 5 to 1, third. Time, 1:52. Mr. Slimwood, Ida May, Rubric, Miss Sara, and Tony Bonero ran.

Fifth race, 1¼ miles—Henry O., 111 [E. Clark], 12 to 1, won; Goldway, 110 [Shilling], 5 to 2, second; Beauclere, 102 [McGee], 4 to 1, third. Time, 2:01 1-5. First Peep, Holden, and St. Pierre ran.

Sixth race, purse, ¾ mile—Dominus Arvi, 110 [Powers], 7 to 10, won; Big Chief, 102 [Shilling], 4 to 1, second; Green Seal, 106 [J. Howard], 15 to 1, third. Time, 1:11 2-5. Cleyne ran. Waterbury left at the post.

Seventh race, 1 mile, selling—Varietine, 111 [Clark], 3 to 1, won; Pretension, 106 [Powers], 5 to 2, second; Niblick, 106 [McCarey], 4 to 1, third. Time, 1:39 1-5. Osseon, Elizabeth P., and Merrill ran.

ECKERSALLS WIN BY 12 TO 4.

Score Victory Over St. Louis All Star Football Team.

THREE GOALS BY "ECKIE."

"Rube" Waddell Quits When His Finger Is Stepped On.

BY WALTER H. ECKERSALL.

St. Louis, Mo., Jan. 1.—[Special.]—The St. Louis All Star footbal team was defeated here today in the new Coliseum, 12 to 4, by the Eckersalls of Chicago.

"Rube" Waddell of the St. Louis Browns made his initial appearance here in football togs and worked in his usual eccentric manner until some one stepped on his finger and he had to be carried off of the field in as heroic a posture as he could assume under the circumstances. "Rube" was a great favorite with the crowd and really played some good football until the battle became too strenuous.

The contest was played before a crowd of 5,000 people, and, in spite of the short field necessitated by the dimensions of the building, was an interesting affair.

St. Louis had several old college stars in its lineup, among them being Cayou, formerly of Carlisle, and Illinois, who played in his old time form and scored St. Louis' only points on a drop kick from the thirty yard line. Chicago's points were scored by Eckersall's three drop kicks in the first half.

King, Turner, Kennedy, Harris, and Ernst played good football for Chicago. The match was attended by St. Louis society, the game having been arranged in the interests of charity. Lineup:

Eckersalls [12].		St. Louis [4].
R. E.	Fitzgerald	Dillon
R. T.	Ernst	Wham
R. G.	Meyers	Cornell, Brown
C.	Harris	McGuire
L. G.	J. Henry, Murphy	Waddell, Hughes
L. T.	McDermott	Stannard
L. E.	Turner, Dalton	Bullard
Q. B.	Eckersall	McAlpin
R. H. B.	Kennedy	Curlew
L. H. B.	King	Krause
F. B.	D. Henry	Cayou

Goals from field—Eckersall, 3; Cayou, 1. Referee—Connett, St. Louis. Umpire—Arbuckle, Chicago. Time of halves—25 minutes.

FIRESTONE IS FIRST TO WIRE.

Captures New Year's Handicap at Oakland by Fast Finish—Dorante, the Favorite, Is Third.

San Francisco, Cal., Jan. 1.—Firestone, carrying the colors of Thomas H. Williams, won the New Year's handicap at Oakland today. Light Wool was second, and Dorante, the favorite, third. Summaries:

First race, three-fourths of a mile, selling—May Amelia, 108 [Goldstein], 9 to 5, won; Raleigh, 100 [Taplin], 18 to 5, second; Sir Brillar, 103 [Van Dusen], 12 to 1, third. Time, 1:16 4-5. Serenade, The Captain, John A. Mallen, Okenite, Bankara, Ellerd, and Inspector Bird ran.

Second race, three-fourths of a mile, 2 year olds, purse—Gilbert Rose, 100 [Scoville], 18 to 5, won; Mr. Dunphy, 112 [Miller], 8 to 2, second; Fred Stone, 112 [Wood], 20 to 1, third. Time, :38 1-5. Gerando, Jim Brady, Fire, Eddie Eks, Sixteen, Eddie Bean, Woolton, and Logician ran.

Third race, five-eighths of a mile, Lathrop handicap—Madman, 112 [Gilbert], 18 to 10, won; Fanatic, 100 [Scoville], 6 to 1, second; Ocean Queen, 99 [Kirschbaum], 13 to 2, third. Time, 1:01 1-5. Sir John, Trois Temp, and Schnoozer ran.

Fourth race, one and an eighth miles, New Year handicap, value to winner $2,270—Firestone, 111 [Miller], 18 to 5, won; Light Wool, 118 [Keogh], 7 to 2, second; Dorante, 118 [Lee], 11 to 5, third. Time, 1:54. Montgomery and Don Enrique ran.

Fifth race, three-fourths of a mile, selling—Bill Eaton, 94 [Upton], 6 to 1, won; Native Son, 107 [McCarthy], 6 to 1, second; Anna May, 111 [Notter], 22 to 5, third. Time, 1:14 3-5. Botanist, Fred Bent, St. Francis, Fireball, and Nebuloso ran.

Sixth race, one mile, purse—Ocean Shore, 109 [Keogh], 4 to 1, won; Joe Rose, 90 [Upton], 11 to 2, second; Creation, 107 [Miller], 8 to 5, third. Time, 1:42 1-5. Palo Alto, Red Leaf, Mauretania, and Wap ran.

Wrestling Show at I. A. C.

Raoul de Rouen, the French giant, and Chris Pierson, the medico wrestler, will wrestle tonight at the Illinois Athletic club. The match will be at Greco-Roman to a finish, best two out of three falls. Prof. Mike Dwyer, physical instructor, will meet Halmar Lundin.

Pardello Wins a Match.

Grand Rapids, Mich., Jan. 1.—Leo Pardello of Chicago defeated Al Kubiak of this city before the Olympic Athletic club today in two straight falls, the first in 24:10 and the second in 16:18.

Olson Wins Bout from Pearson.

Peoria, Ill., Jan. 1.—[Special.]—Charley Olson of Indianapolis won two out of three falls from Dr. Chris Pearson of Seattle, Wash., before the Peoria Athletic club here tonight.

Defeat for Kid Clipper.

St. Joseph, Mo., Jan. 1.—[Special.]—Franklin Connelly of Kenosha, Wis., won the decision over Kid Clipper of Chicago in a twenty round fight before the Eagles club of this city today.

Devlin Wins Fifteen Round Bout.

Savannah, Ga., Jan. 1.—Tommy Devlin of Philadelphia tonight won the decision over Young Evans of New York in a fast fifteen round bout.

DRIVE DELIGHTS LOCAL AUTOISTS.

Eighty Take Part in Century Run Over the Elgin-Aurora Course.

DUST IS ONLY DRAWBACK.

Motorists Forget All About the Cold in Pleasures of Rapid Journey.

Demonstration of the claim that the automobile is an all the year round vehicle was made yesterday by the centurions of the Chicago Automobile club, who safely negotiated the Elgin-Aurora course with only a few minor mishaps ill the way of tire troubles.

It was a glorious ride, declared the eighty participants in the run, whose chief complaint, strange to say, was the dust which marred the pleasure of the first half of the trip. When the centurions reached the Fox River Country club at Geneva they were as dusty as if they had been making the same trip in midsummer.

So far as the roads themselves were concerned, they were in fine condition, although the frozen ruts raised hob with a few tires. Still good progress was made and the head of the procession, Marshal Thomas J. Hay in the Ford six cylinder roadster, reached Elgin at 2:05, where a stop was made to allow the laggards to catch up. Then the procession hiked for the Fox River Country club, where Col. George Fabyan, treasurer of that organization, was to be the host.

Arrive in Time for Dance.

The Fox River club was reached shortly after 3 o'clock, only a quarter of an hour after the special trolley arrived carrying the "butterflies," who preferred the electric line to motoring. There were twenty-five in this car, making in all more than 100 in the motoring party. The Fox River club dance was still in progress and for a couple of hours the motorists made merry before partaking of the breakfast served by Col. Fabyan.

It was daylight before any one thought of starting for home. First to leave were the "butterflies," who were driven to the Northwestern station, getting there just in time to miss the train. They had to wait two hour for another, so that nearly all the motor cars beat them into town.

The Locomobile press car was first away from Geneva and made rapid progress over the frozen roads, reaching Chicago in exactly two hours. Following it were George Crane in a Knox and Burley B. Ayers in a Mitchell, they arriving at the Chicago Automobile club about 9 o'clock.

Chairman Ayers Plays Mechanic.

Incidents in connection with the run were many, probably the most amusing happening to Chairman Ayers of the runs and tours committee. Ayers had volunteered the club membership and one of the inducements he held was the promise of a rear guard car which would carry mechanics detailed to assist the lame and halt. Ayers forgot to provide the mechanics, but he himself brought up the rear. Near Addison he came across a case of tire trouble and stopped to investigate.

"Only a puncture," reported the driver, who did not recognize Ayers. "I'm glad you came along; you're the repair man, aren't you?"

Remembering his promises there was nothing left for Ayers to do but to remain incognito and play repairman, which made him an hour late at the Fox River club.

What might be termed a close call occurred near St. Charles, at a railroad crossing. The cars were bunched and no one saw or heard the approach of a train. Luckily, however, the leading car was forced to stop because a kit of tools had dropped out of the tonneau and the train whizzed by. The cars were so closely bunched that one or two headlights were smashed through the sudden slamming on of brakes.

LOW NET PRIZE TO SHERMAN.

Takes Honors in Calumet Country Club's Annual New Year's Handicap with Score of 80.

Calumet Country club members competed yesterday in their annual New Year's handicap over the long course, forty entering the event. The prize for low net was captured by Roger Sherman with 80.

C. B. Cory and W. R. Gwynn tied for low gross with 88. They will play off for the prize some time next week. The links were in great shape, but the green rough on account of the frost. Gross scores follow:

G. McMurray	85	B. M. Chattell	89
W. Hough	86	J. G. Allen	90
J. P. Dugger	87	E. A. Balzar	92
J. E. Ely	87	Carrabee	93
M. W. Borders	87	F. N. Bostwick	93
J. Grassell	88	J. N. Carnegie	96
B. Ely	88	Chadwick	97
W. R. Gwynn	88	S. S. Austin	98
S. A. Gregory Jr.	88		

St. Louis Teams for Peel Cup.

St. Louis soccer teams may be asked to take part in the competition for the Peel cup here next spring. P. J. Peel, donor of the trophy, who expects to go to St. Louis today, is thinking seriously of inviting the Mound City elevens into the event, provided local teams are willing.

CHICAGO SOCCERS BEATEN

Lose Rough Contest to St. Leos at St. Louis, 3 to 1.

HYDE PARK BLUES VICTORS.

South Siders Trim New Tariff Eleven, 4 to 1.

BY J. G. DAVIS.

St. Louis, Mo., Jan. 1.—[Special.]—In a brilliantly contested but somewhat rough contest the St. Leo soccer team, champion of Missouri, today defeated the Chicago team, 3 goals to 1, at Athletic park.

This score does not represent the merits of the elevens, as one St. Louis goal came from a penalty kick after a regular Rugby scrimmage around the Chicago goal, in which ten men piled up in a heap. Referee McSweeny gave the penalty, as, when the mass unpiled, Kelly's arm was on the ball. Since he was unable to move, the Chicago players claimed the penalty was not a fair decision.

Through the first half the Chicago men had a shade, and, although the St. Leo team had lots of speed, its attack was not quite so dangerous as that of Chicago. The weather was chilly and the ground, though slightly frozen, was fast and the footing good.

Chicago forced a corner kick early in the play, and after six minutes of play H. Tallman scored on a pass from Watt. The ball then went all over the field and both defenses showed up strongly. Twenty-seven minutes after the start Miller tied up the count, getting the ball out of a scrimmage following a corner kick. Twenty minutes later St. Louis got its penalty kick and Ammons scored with a fast grounder.

Ammons Shoots Another Goal.

St. Louis made a number of good runs in the second period, and after thirty minutes of play Ammons scored a third goal on a well placed lob shot, getting the ball from W. Tallman. St. Louis got three corner kicks without result. Then Chicago took up the running and was dangerous a number of times. Finally, it got a penalty kick, but Shallcross booted the ball wide of the post.

Linley gave a fine exhibition in goal and all the Chicago backs worked well, especially the half back line. J. Watt was the best of the forwards. Abstein showed a strong defense for St. Louis. S. Govier was unable to play for Chicago on account of an injured foot and the side therefore was weakened. Chicago plays the West End team tomorrow. Lineups:

St. Leos [3].		Chicago F. C. [1].
Tully	Goal	Linley
Boucher	Right back	Cuthbert
Wheat	Left back	Dixon
D. Miller	Right half back	T. Kelly
Shea	Center half back	S. Govier
J. Miller	Left half back	Morton
Donohue	Outside right	Spencer
W. Tallman	Inside right	Murray
J. Flynn	Center	J. Watt
Ammons	Inside left	H. Tallman
J. Mason	Outside left	Shallcross

Goals—H. Tallman, J. Miller, Ammons. Goal from penalty—Ammons. Referee—McSweeny.

Hyde Park Blues Win.

The Hyde Park Blues of Chicago defeated the New Tariff team of the Kulage Park Soccer league 4 goals to 1. The Chicago men played far better combination than the locals and had the game well in hand all the way. W. Brown was the star for the winners. Lineup:

Hyde Park [4].		New Tariffs [1].
Roberts	Goal	Gruenenwald
Heale	Right back	Harris
Rogers	Left back	Mayberry
W. Reed	Right half back	McMahon
W. Watt	Center half back	Taylor
W. Brown	Left half back	McCarthy
J. Evans	Outside right	Walters
A. Morris	Inside right	Axen
H. Marley	Center	Smith
J. Dickson	Inside left	McHugh
B. Reed	Outside left	Hoffman

Goals—Dickinson, Morris, Axen. Goals from penalty—J. Evans [2]. Referee—D. Kavanaugh. Linesman—D. Williams.

IRISH SOCCER TEAM WINNER.

Picked Eleven Beats Representatives of England by Score of Seven Goals to One.

Ireland arose in its might yesterday morning and crushed England. A terrific bombardment of corner kicks repulsed the Britishers and sent them down to defeat. But it wasn't a war of thirteen inch guns, sabers, and bayonets. It was just a bunch of soccer football players representing their respective countries fighting for supremacy at California, Avenue and Fillmore street. Ireland won, and accordingly there was great joy in Irish soccer circles last night. Just to show how they declined to be longer oppressed the Irishmen made it strong while they were at it, and the score at the finish was 7 goals to 1.

The teams were picked from the Saturday Soccer league and the lineup was as follows:

Ireland [7].		England [1].
Hartigan	Goal	Burnan
Monroe	Right back	Molyneaux
Cooper	Left back	G. Dawe
McDonnell	Right half back	Dodd
Clark	Center half back	Keen
Montague	Left half back	Hill
W. Houston	Outside right	Parker
Linley	Inside right	Griffith
A. Houston	Center	Edee
Gault	Inside left	Keogh
O'Brien	Outside left	T. Dawe

Goals—O'Brien, 2; A. Houston, 2; Gault, 3; Edee. 1. Referee—Napier.

Sherman Parks defeated the Davitts at Sherman park yesterday by the score of 3 to 1, a feature being the playing of two 14 year old boys, Truesdale and W. Kelly, each of whom scored a goal.

In their match at California avenue and Fillmore street yesterday the West Side Rangers defeated the Corinthians by a score of 6 goals to 2.

The Hammond team of the Chicago League of Association Football defeated the Hyde Park Albions of the Association Football league of Chicago at Fifty-second street and Cottage Grove avenue by the score of 4 goals to 3. The score at half time was 1 to 1.

VETERAN BOWLER GETS BIG SCORE.

Dave Hamilton with 645 Has Best Score of Day in the City Tourney.

LANDS IN FOURTH PLACE.

Schmidt and Howley Do Good Work in Doubles, Getting Count of 1,195.

Standing of the Leaders.

FIVE MEN.

Lederers	2,865	South Parks	2,776
Tonettis	2,838	Centurys	2,765
Anderson & Dewes	2,829	Olympias	2,764
Diesels No. 1	2,824	Colonnas No. 4	2,760
Illinois	2,814	Gull Frogs	2,759

TWO MEN.

P. Peifer-H. Steers	1,250	E. Schmidt-P. Howley	1,195
T. Dreiske-N. Kouth	1,219	F. Brill-A. Herde	1,193
R. Aifeld-A. Toenmoi	1,218	W. Fleer-C. Collier	1,190
E. Mackey-P. McGuire	1,206	J. Bomar-P. Rothermel	1,176
C. Sidebotham-E. Lemingwell	1,202	W. Meyers-F. Dines	1,170

INDIVIDUALS.

E. Peifer	679	H. Steers	666
F. Bartsch	653	A. Timm	656
C. Langmayer	646	F. Stevens	654
D. Hamilton	645	F. Falkenberg	652
W. Davies	636	R. Roltz	644

Two men teams and individual rollers had their innings in the city bowling tournament at the Schiller alleys yesterday. The feature was a total of 645 in the individuals by the veteran Dave Hamilton, which placed him in fourth position. He got 258 in his last game. Ed Bohnsack was next best with 613, which is eleventh.

Eddie Schmidt and Pete Howley did the best work in the doubles with 1,195, going into sixth place. They only missed the high game in this event by one pin, getting 461 in the middle game. Will Fleaner and "Chuck" Collier were next with 1,186 and are eighth.

The feature of the night's play in the five man event was furnished in the last game when Jenkins of the Troys No. 2 broke loose for a count of 278, the high game of the tourney. The Troys No. 1 rolled the highest total of the night with 2,675. Scores:

FIVE MEN.

Troy No. 1.	1	2	3.	Troy No. 2.	1	2	3.
Ringwall	202	161	167	Kareus	125	153	168
Black	170	157	147	Kleine	146	178	178
Kofka	176	190	171	Koss	167	178	178
Voss	195	178	173	Stehno	184	178	178
Raydl	168	212	172	Jedlicka	180	177	207
Totals	927	918	830	Totals	798	864	909
Grand total			2,675	Grand total			2,571

Garde No. 1	1	2	3.	Bowlers Rest	1	2	3.
L. Levin	175	174	181	Mathis	162	178	178
Scheffner	169	157	146	Hauser	151	177	178
Taubman	163	167	141	Klimo	169	178	178
Bliss	169	169	141	Kugel	156	178	178
Houlihan	187	146	216	Wolf	168	178	178
Totals	873	854	914	Totals	840	889	911
Grand total			2,641	Grand total			2,640

Troy No. 2				Hiawathas No. 2			
Webers				Hiawathas No. 1			
Garlands No. 2				Hiawathas No. 3			

TWO-MEN TEAMS.

E. Schmidt	598	604	581	1,185
P. Howley	571	615	580	1,195
W. Fleaner	587	599	587	1,186
C. Collier	582	604	582	1,186
P. Peifer	577	594	577	1,171
C. Schaefer	574	577	574	1,151
G. George	577	577	577	1,154
F. Hoffman	584	577	577	1,161
H. McCoy	577	577	577	1,154
C. Goodwin	581	580	580	1,161
W. Koenig	583	577	577	1,160
W. Richter	577	577	577	1,154
W. Fisher	577	577	577	1,154
F. Boyer	583	584	577	1,167
A. Schanke	587	583	577	1,170
C. Schaefer	577	577	577	1,154
C. H. Wood	587	586	577	1,173
A. Leigh	580	577	577	1,157
C. Ludwig	577	577	577	1,154
C. Janke	580	580	577	1,160
E. Tersip	577	577	577	1,154
E. Boyer	577	577	577	1,154
W. Roth	577	577	577	1,154

Sport.

RAN BOWLER TS BIG SCORE.

Hamilton with 645 Has Score of Day in the City Tourney.

IN FOURTH PLACE.

and Howley Do Good In Doubles, Getting Count of 1,195.

ding of the Leaders.

FIVE MEN.

	2,865	South Parks	2,737
	2,835	Centurys	2,734
ews.	2,829	Olympias	2,702
	2,824	Colonnas No. 4	2,702
	2,814	Bull Frogs	2,778

TWO MEN.

eers.	1,250	E. Schmidt-P. Howley	
Keuth	1,219		1,195
Toom-		F. Brill-A. Reeds	1,190
	1,218	W. Plen'r-C. Collier	1,188
Mc-		J. Bomer-P. Rothermel	1,186
n - E.	1,206	W. Meyers-F. Diesel	1,162
	1,202		

INDIVIDUALS.

	659	H. Sears	636
	653	A. Timm	626
	646	F. Siewenie	622
	645	F. Falkenberg	617
	636	R. Rolfe	614

teams and individual rollers had s in the city bowling tournament iller alleys yesterday. The fea- total of 645 in the individuals by n Dave Hamilton, which places rth position. He got 258 in his Ed Bohnsack was next best with s eleventh.

hmidt and Pete Howley did the in the doubles with 1,195, going place. They only missed the high le event by one pin, getting 461 in game. Will Flenner and "Chuck" e next with 1,186 and are eighth. e of the night's play in the five men furnished in the last game when Joe the Troys No. 2 broke loose for a 5, the high game of the tournament. No. 1 rolled the highest total of the 2,675 . Scores:

FIVE MEN.

	1.	2.	3.	Troy No. 2.	1.	2.	3.
	202	181	167	Karous	125	153	167
	170	127	141	Kasisa	178	178	187
	194	190	177	Kotes	150	210	167
	196	178	173	Stehno	154	170	170
	206	212	172	Jedlicka	196	177	276
	927	918	830	Totals	730	890	949
			2,675	Grand total			2,569

	1.	2.	3.	Bowlers	Rjes.	1.	2.	3.
	175	164	212	Matas		164	172	186
	169	157	146	Hauer		151	186	216
	163	162	141	Klima		196	179	168
	179	205	202	Koukol		146	156	192
	187	146	213	Wolf		183	172	139
	873	854	914	Totals		840	829	901
			2,641	Grand total				2,542
			2,479	Hiawathas No. 3				2,602
			2,405	Hiawathas No. 1				2,151
			2,401	Hiawathas No. 2				1,948

TWO-MEN TEAMS.

	188	226	193
	161	225	223—1,109
	164	213	167
	228	188	205—1,186
	177	225	206
	189	194	176—1,169
	227	178	190
	154	171	156—1,161
	201	160	188
	181	159	161—1,140
	181	197	213
	203	178	166—1,194
	133	183	180
	152	224	170—1,121
	147	153	206
	167	180	167—1,167
	167	180	171
	150	276	210—1,169
	191	168	178
	150	190	173—1,102
	201	160	167
	176	215	146—1,097
	182	195	154
	210	189	188—1,007
	174	160	178
	176	168	218—1,062
	150	224	190
	150	179	170—1,079
	161	209	150
	208	146	206—1,074

INDIVIDUALS.

	219	177	268— 963
	214	242	157— 613
	171	245	190— 606
	224	202	202— 628
	228	196	169— 593
	217	221	164— 602
	211	172	215— 598
	202	168	223— 593
	247	180	203— 630
	177	206	205— 588
	177	195	171— 543
	208	178	160— 546
	188	204	186— 578
	169	164	174— 507
	210	179	183— 571
	164	210	180— 554
	184	223	168— 575
	161	175	227— 563
	180	179	204— 563
	163	197	209— 569
	182	174	205— 561

...ion. 500; C. Goodwin, 529; F. Hehr, 529; ...ke, 516; H. Saunders, 526; B. George, 525; ...n, 552; H. McCoy, 551; E. Healy, 548; ...ach, 546; W. Flenner, 546; A. Leigh, 545; ... 544; G. Ditts, 543; E. Schneider, 542; J. ...; O. Leonard, 537; W. Baker, 537; O. ... W. Holser, 531; C. Schmitt, 530; ..., 529; F. Korth, 527; R. Jardine, 526.

get some make buying

'clock our regu- tan shirts; it's an know anything and Manhattans waiting for and

e our entire sur- nes of Manhattan zes; made in the d style.

$3.50, $3.00 and

n $2.50, $2 and

$1.50 now $1.15.

finest ready-to-wear in quality and finish easure shirts. These antage.

Manhattan shirts

child

Three stores: Chicago Minneapolis St. Paul

tate

OLD CONTEST FOR NEW YEAR

Wheat Traders Enter 1909 with Pit Sentiment Unchanged.

PATTEN FACES STRONG MEN.

Powerful Market Interests See Hard Fight for Bull Leader.

The rank and file of Chicago grain traders today enter into the business activities of the new year with slates practically clean but with sentiment unchanged from that which prevailed at the close of the old twelvemonth. The sandwiching in of the short session between the holiday and the Sabbath is necessitated by monthly settlements and deliveries. Some of the exchanges, however, are making today one of a triplicate of rest days. The real fight of 1909 will begin Monday morning at home and abroad.

James A. Patten carries his leadership of the bullish wheat forces into the new year with apparently unbroken confidence as to the wisdom of his position. A horde of "bulls" stand ready to fellow his lead, but arrayed sentimentally and otherwise against him and his market position are numerous powerful interests who cannot see the justification of his bullishness.

Finley Barrell & Co., sentimentally committed to the bear side of the wheat market, have combined with their greetings for the new year the following: "The bulls simply are ignoring the fact that we are relatively the highest market in the world and that Europe is absolutely independent, for the reason that other surplus producing nations, and especially the Argentine, have produced a sufficient surplus to supply their wants.

Point to Thin Theories.

"The exponents of the theory that the price of American wheat will be forced much higher in the near future apparently have marshaled an array of thin theories and remote possibilities to support their contention. A careful analysis of the bulls' argument reveals quite a number of fatal flaws. Their hopes appear to be based entirely upon the small amount in farmers' hands and increased consumption. While we concede that stocks of spring wheat in farmers' hands are relatively small compared to previous years and confidently anticipate a deficit in spring wheat before another crop is harvested, we do not believe the shortage of a certain variety of wheat is sufficient to offset the increase in winter wheat and enormous visible, which is one of the largest on record at this season, amounting approximately to 54,000,000 bu in the United States and Canada, as against 46,000,000 bu a year ago. In fact, reference to the records shows that No. 3 spring wheat sold at $1.26 per bu without manipulation on Aug. 13, 1906, while No. 2 red winter in Chicago was being offered at 96c.

"Perhaps the most important feature in the world's situation that has to bear upon the future price of American wheat is the Argentine crop, which is just coming in. Our latest advices are to the effect that the crop will practically equal last year's yield, despite the fact that the 'alarmists' and 'crop killers' of that country have flooded the world with pessimistic advices regarding the damage by frost. The final figures given out by the Argentine government fully verify the predictions of our expert, and we confidently anticipate that the Argentine again will prove one of America's greatest competitors. As commercial conditions in the Argentine are not entirely favorable, the exports of that country in January, February, and March are expected to be exceedingly heavy. In addition to the above heavy shipments also are expected from Australia, latest advices from that country being exceedingly optimistic."

Farmer Strong in Corn Mart.

Conservative students of the market situation figure that the future destiny of the corn market depends largely upon the attitude of the agriculturist. Unless he should show more disposition to market his grain he promises to be something of a dictator as to prices. Sentiment on corn is quite evenly divided, bulls holding that while the 1908 outturn reached stupendous proportions the ease with which former "bumper" yields were disposed of indicates that holdings will be far from burdensome.

Week in the Rice Market.

Talmage & Sons' review of the week's trade in rice: "There is nothing specially new in rice circles. The demand for immediate shipment is fully up to, in fact, larger than, previous seasons, equal period. Prices are steady on all sorts of Honduras and Japan, the latter ranging from 3¾@4c. Advices from the south note firm conditions on the Atlantic coast. At New Orleans, market is steady; nearly all of the mills closed down and will not resume until after Jan. 4. In the interior, southwest Louisiana, and Texas, usual holiday dullness prevails. Prices are held firmly on Honduras grades and steady on Japan sorts. The latter seem to have touched bottom, as holders resist further decline, having turned down offers on large lines. Cables and correspondence from abroad note quiet conditions and easier tone on Burmah and Siam styles. Louisiana crop movement to date: Receipts, rough, 864,126 sacks; last year, 987,190 sacks. Sales, cleaned, 813,441 pockets; last year, 885,821 pockets. Market steady. Carolina crop movement to date: Receipts, 37,486 pockets; sales, 34,727 pockets. Market steady."

Review of Dry Goods Trade.

Marshall Field & Co., in their weekly review of the dry goods trade, said: "Despite the fact that this was inventory week many nearby merchants were in the market for filling in goods. Holiday business was so good that shelves and counters were bare of seasonable merchandise and unexpected purchases had to be made for the regular January sales. Not the least of the factors which made business good was the favorable conditions of country roads. Farmers were thereby easily enabled to market their produce and return laden with merchandise—a condition of affairs not always prevailing at this season of the year. Staple items to retail at special prices were most in demand. Domestics and notions were bought freely to help close out fall stocks, while muslin undewear, embroideries, and linens, white goods, etc., were sought for the regular January sales."

INVESTMENTS

We offer, subject to prior sale and change in price, the following list of securities for investment:

CORPORATION BONDS

	Rate	*Price	Yielding About
Cape Breton Electric Co. Ltd.	5	92½	5.60
Jacksonville Electric Co.	5	98	5.15
Tampa Electric Co.	5	98	5.15
El Paso Electric Co.	5	97½	5.20
Houghton County Trac. Co.	5	95	5.35
SHORT TERM NOTES			
El Paso Electric Company	6	98	6.65
PREFERRED STOCKS			
Houghton Co. Elec. Lt. Co. (Par value $25.00)	6	23	6.50
Houghton Co. Trac. Co.	6	92½	6.50
Jacksonville Electric Co.	6	96	6.25
Northern Texas Electric Co.	6	87½	6.86
Whatcom Co. Ry. & Lt. Co.	6	87½	6.86
El Paso Electric Co.	6	92½	6.50
Galveston-Houston Elec. Co.	6	93	6.45
Puget Sound Elec. Ry. Co.	6	91½	6.56
COMMON STOCKS			
Minneapolis General Elec. Co.	4	At market	4.21
Houghton Co. El. Lt. Co. (Par $25.00)	5	16	7.81
Jacksonville Elec. Co.	6	85	7.06
Seattle Elec. Company	5½	At market	5.80
Tampa Elec. Co.	7	116	6.00
Pacific Coast Power Co	4	At market	5.00

*Accrued interest should be added to price quoted on bonds.

We recommend above securities for investment purposes. Individual descriptive circulars will be mailed upon request. Telegraphic orders may be sent at our expense. We invite correspondence and interviews.

Stone & Webster

(Established 1889)

BOSTON 147 Milk Street — CHICAGO — NEW YORK 45 Cedar Street

604 First National Bank Building

To the Holders of

First Mortgage Six Per Cent Bonds

OF

Chicago Electric Transit Company
North Chicago Electric Railway Company
North Side Electric Street Railway Company
Chicago North Shore Street Railway Company
Evanston Electric Railway Company

A majority of the $2,925,000 bonds of the foregoing underlying companies of the North Division of the Chicago Consolidated Traction System having been deposited under the Bondholders' Agreement dated December 1, 1908, the undersigned Bondholders' Committee has extended the time for further deposits of the above-mentioned bonds to February 1, 1909.

In order that their interests may be protected, all holders of said bonds are urged to deposit the same at once with the **Harris Trust and Savings Bank, Depositary,** which will issue transferable certificates of deposit.

Copies of the Bondholders' Agreements in respect of each issue may be obtained from the Depositary or any member of the Committee.

ALLEN B. FORBES
E. K. BOISOT
G. P. HOOVER
ANDREW COOKE
Bondholders' Committee.

Referring to the above notice, the undersigned is prepared to receive deposits of above-mentioned bonds up to and including February 1, 1909, the limit fixed by the Committee.

Harris Trust and Savings Bank, Depositary
204 Dearborn Street, CHICAGO

A TRIBUTE

To Real Estate Mortgages

POSTAL TELEGRAPH COMMERCIAL CABLES

CLARENCE H. MACKAY, PRESIDENT.

TELEGRAM

The Postal Telegraph-Cable Company (incorporated) transmits and delivers this message subject to the terms and conditions printed on the back of this blank.

Received at Main Office, Postal Telegraph Building, Cor. LaSalle, Van Buren & Sherman Sts., Chicago.

(ALWAYS OPEN) TELEPHONES: HARRISON 4200 AUTOMATIC 4200

408 P Wq 40 4 Extra 5:35 P. M.

Philadelphia, Pa., Dec., 31st, 1908.

Peabody Houghteling & Co.,

Borland Bldg., Chicago, Ills.

Thanks to your splendid work and that of our other able correspondents we close the year without one dollar of mortgage interest overdue, and extend our best wishes for a prosperous and Happy New Year.

Not confidential.

George K Johnson and J. W. Hamer.

From the President of the Penn Mutual Life Insurance Company of Philadelphia and the Manager of its Loan Department.

This Company has Real Estate Mortgage Investments amounting to over THIRTY-FIVE MILLION DOLLARS.

Peabody, Houghteling & Co.

(ESTABLISHED 1865)

181 LA SALLE STREET

Statement of Condition of

The Northern Trust Company

Chicago

at the close of business December 31, 1908

Resources

Time Loans on Security	$4,765,740.41	
Demand Loans on Security	6,366,071.40	
Bonds	7,657,163.56	
Stocks	50,000.00	$18,838,975.37
Bank Premises, Ground		850,000.00
Building		400,000.00
Due from Banks	$6,402,118.75	
Checks for Clearing	874,613.40	
Cash on Hand	4,364,475.86	11,641,208.01
Total		$31,730,183.38

Liabilities

Capital Stock		$1,500,000.00
Surplus Fund		1,500,000.00
Undivided Profits		537,054.10
Dividends Unpaid		30,000.00
Reserved for taxes and interest		142,232.72
Cashier's Checks	$126,200.02	
Certified Checks	77,126.36	203,326.38
Demand Deposits	15,466,739.59	
Time Deposits	12,350,830.59	27,817,570.18
Total		$31,730,183.38

Directors

A. C. BARTLETT — CHARLES L. HUTCHINSON
WILLIAM A. FULLER — MARTIN A. RYERSON
ERNEST A. HAMILL — ALBERT A. SPRAGUE
MARVIN HUGHITT — SOLOMON A. SMITH
BYRON L. SMITH

ESTABLISHED 1867

HIBERNIAN BANK

S. E. Corner Clark and Monroe Streets
(ENTRANCE ON MONROE STREET)

Oldest Savings Bank in Chicago

In accordance with our old-established custom
ALL SAVINGS DEPOSITS MADE ON OR BEFORE THE THIRTEENTH *of* JANUARY WILL BEAR INTEREST FROM JANUARY FIRST

BANKING HOURS

Savings Department, 10 A. M. to 3 P. M. — Saturdays, 9 A. M. to 2 P. M. Sat. Eve. 6 P. M. to 8. P. M.

STOCKHOLDERS' MEETING

Chicago, Jan. 2, 1909.

The annual meeting of the stockholders of the Woman's Temperance Building Association will be held at its office, Room 1,111, The Temple, 184 La Salle St., Chicago, at 2 o'clock p. m., Tuesday, January 12, 1909. HENRY W. BORCHERS, Secretary.

PROPOSALS FOR MONUMENT.

The ILLINOIS-ANDERSONVILLE MONUMENT COMMISSION invites proposals for design, and for the erection of a monument, in accordance with said design, at Andersonville, Georgia. Full information as to proposed monument will be mailed on application to LEWIS P. LAKE, Secretary of the Commission, at Rockford, Illinois.

City of New Orleans, La.

Proposals for the Purchase of "New Public Improvement Bonds" of the City of New Orleans.

New Orleans, La., December 19th, 1908.

The Board of Liquidation of the City Debt of New Orleans, La., under special authority granted by Acts 19 of 1898 and 116 of 1906 of the Legislature of Louisiana and the Constitutional Amendment ratifying said acts, will receive at the office of the Board of Liquidation, City Debt, Room 10, City Hall, New Orleans, La., sealed proposals up to Tuesday, February 9th, 1909, at 12 o'clock noon, for the purchase of Four Million Dollars New Public Improvement Bonds of the City of New Orleans, to be issued under Acts No. 19 of 1898 and No. 116 of 1906 and the Constitutional Amendment ratifying said acts.

The bonds are payable January 1st, 1942, callable at the option of the City of New Orleans after January 1st, 1926, bearing four per cent per annum interest, payable semi-annually. They are of the denomination of $1,000 each with interest coupons annexed, payable January and July 1st, and are exempt from all taxation, State, Parish, and Municipal.

The Bonds will be sold to the best bidder in price not less than par and accrued interest, coupled with the least commission and no bid will be considered requiring a commission of more than 2½ per cent.

Bids must be accompanied by a certified check of three per cent of the amount of the bids. The checks of unsuccessful bidders will be returned immediately after adjudication. The successful bidder's check will be retained and applied towards payment of the first delivery of bonds.

The Board reserves the right to reject any or all bids.

In order to secure the time for the signing and delivery of said bonds the same will be delivered to the purchaser as follows:

$1,000,000 within thirty days, an additional $1,000,000 within sixty days, and the remaining $2,000,000 within ninety days from the date of sale.

Mark all bids "Proposals for purchase of New Public Improvement Bonds."

Further particulars and details will be furnished by application to T. WOLFE JR., Secretary of the Board of Liquidation, City Debt, Room 10 City Hall, New Orleans, La.

T. WOLF, Secretary

FIRST NATIONAL BANK RICHMOND, VIRGINIA

Paid in Capital.....$1,000,000.00
Earned Surplus & Profits.. 700,000.00

JNO. B. PURCELL, President.
JNO. M. MILLER, Jr., Vice-Pres. & Cash.

PROPOSALS FOR PAPER FOR THE PUBLIC Printing and Binding. Sealed proposals will be received until January 21, 1909, at 10:30 o'clock a. m., for furnishing the Paper for the Public Printing and Binding for the year ending 28th of February, 1910, the said proposals to be opened before and the award of contracts to be made by the Joint Committee of Congress on Public Printing to the lowest and best bidder for the interest of the Government, the committee reserving to itself the right to reject any and all bids, as its judgment of the best interest of the Government may dictate.

Detailed schedules of the description, quantity and quality of the paper required, accompanied by samples and blank proposals, and giving the regulations with which bidders must comply, can be obtained by addressing Sam'l B. Donnelly, Public Printer, Washington, D. C.

The contracts will be entered into for supplying such quantities of paper as may be needed during the year, and no more.

The estimated quantities set forth in detail in the schedule comprise:

127,800 reams machine-finish printing paper, 24x38.
21,000 reams machine-finish printing paper, 38x48.
48,000 reams sized and super-calendered white or tinted printing paper, various sizes.
1,825 reams antique machine-finish printing paper.
37,100 reams white writing paper, loft dried, various sizes and weights.
11,600 reams colored writing paper, loft dried, various sizes and weights.
1,510,000 pounds white writing paper, machine dried, various sizes and weights.
8,000 reams cover paper, various sizes and weights.
1,000 pounds of best plate paper.
100,000 pounds of best map paper.
550,000 pounds superfine (single and double) coated book paper.
9,800 reams manila paper, various sizes and weights.
5,000 pounds plaited bullet patch, various sizes.
294,000 pounds bond paper.
6,000 pounds artificial parchment, various sizes.
2,000 pounds parchment deed.
125,000 sheets cardboard, various colors, sizes, and weights.
730,000 sheets bristol board, various colors, sizes, and weights.
750,000 pounds colored bristol and manila tag board.
12,800 reams first-class ledger paper, white or blue, laid or wove, various sizes and weights.
8,500 reams second-class ledger paper, white or blue, laid or wove, various sizes and weights.
1,200 reams tissue and copying paper.
20 reams blotting paper, any required color and weight.
400 reams marble, comb, and lining paper, various sizes.
600 reams typewriter paper, various sizes and weights.
225 reams letter paper.
100 reams white French folio, 17x22 inches.
300 reams white paraffin paper, 24x38 inches.
3,000 sheets parchment, 15x21 inches.

Proposals will be received for one thousand reams or more.

By direction of the Joint Committee of Congress on Public Printing.

SAM'L B. DONNELLY, Public Printer.

Washington, D. C., December 16, 1908.

ADVERTISE IN THE TRIBUNE.

Chicago & Western Indiana Railroad Co

Notice of Redemption of Collateral Trust Notes

To the Holders of the Three-Year 5% Collateral Trust Gold Notes of the Chicago & Western Indiana Railroad Co.

The Chicago & Western Indiana Railroad Company hereby gives notice that under the provisions of the Deed of Trust, dated February 1, 1907, securing these Collateral Trust Gold Notes, all of its said Collateral Trust 5% Gold Notes, with the coupons thereon, now outstanding, are called by the Railroad Company for payment and redemption at the office of the Illinois Trust & Savings Bank, on La Salle Street, in the City of Chicago, Illinois, on Monday, the first day of February, 1909, from 10 o'clock A. M. to 3 o'clock P. M. of said day, and that at said time and place, holders of any of said notes may present the same for payment of the principal and interest due thereon. On all notes not so presented, interest will cease in accordance with the provisions of said Trust Deed.

CHICAGO & WESTERN INDIANA RAILROAD COMPANY.
(Seal). By Wm. J. Henley, President.
M. J. Clark, Secretary.
Chicago, Ill., December 22, 1908.

To the Holders of the

$8,000,000 Chicago & Western Indiana Railroad Co.

Collateral Trust 5% Gold Notes

which, in accordance with the above notice, have been called for payment on February 1, 1909

We have purchased from the Company its CONSOLIDATED MORTGAGE 4% Gold Bonds, interest payable January 1 and July 1, due July 1, 1952, which form the collateral securing the above Notes, and we now offer to the noteholders the privilege of exchanging their Notes for the above Consolidated Mortgage Bonds on the following terms:

On presentation of the Notes at the offices of any of the undersigned, we will give in exchange for each $1,000 note a temporary receipt of the Equitable Trust Company, calling for a $1,000 Consolidated Mortgage 4% Bond on or about February 1, 1909. **At the time of the exchange we will pay a bonus in cash of $25 per each $1,000 note and will pay $25 in cash additional per note,** representing the accrued interest in full to February 1, 1909. These Consolidated Mortgage 4% bonds to be delivered on or about February 1st will, on that date, carry accrued unpaid interest to the amount of $3.33, **which will afford an additional bonus** to the exchanging noteholder.

This offering is open only to and including January 15, 1909, and may be earlier terminated by us without notice.

Detailed description of the Consolidated Mortgage 4% Bonds will be furnished upon request.

William Salomon & Co. — 25 Broad Street NEW YORK

Moffat & White — 181 La Salle Street CHICAGO — 5 Nassau Street NEW YORK

The Equitable Trust Co. of New York
15 Nassau Street, New York

Notes will also be received for exchange by

First Trust & Savings Bank
CHICAGO

Investments:

We beg to inform our clients that all bonds listed on the New York Stock Exchange will be traded in at an "and interest" price, on and after January first.

Our **January circular,** which carries, as usual, the most attractive line of investment bonds the market affords, is ready for distribution.

Ask for Circular Number 10005.

Bond quotations furnished promptly; private wires; direct service.

Farson, Son & Company

Members: NEW YORK STOCK EXCHANGE. CHICAGO STOCK EXCHANGE. CHICAGO BOARD OF TRADE.

CHICAGO: First National Bank Bldg., Railway Exchange Bldg.

NEW YORK: 34 Pine St.

Start 1909 Right

We invite you to begin the new year by starting an account at THIS BANK. If you deposit $6 a week for five years, at the end of that time we will pay you $1,676.40. We help our customers to save.

You will receive six months' interest on July 1st on all money deposited in our Savings Department on or before January 13th. ***Open Mondays all day until 6 o'clock in the evening.***

ROYAL TRUST COMPANY-BANK

Royal Building, 169 Jackson Blvd.,

on the North Side of Jackson Boulevard, between Fifth Avenue and La Salle Street, Chicago.

Arthur O. Slaughter, Frank W. Thomas, Philip W. Seipp.

A. O. SLAUGHTER & CO.

BANKERS AND BROKERS

MEMBERS: New York Stock Exchange. New York Cotton Exchange. New York Produce Exchange. New York Coffee Exchange. Chicago Board of Trade. Chicago Stock Exchange. St. Louis Merchants Exchange.

139 MONROE STREET.

Ground Floor New York Life Ins. Building.

BAIRD & WARNER, 90 La Salle Street.

LOANS ON CITY AND SUBURBAN REAL ESTATE

Lowest Rates. Prompt Attention.

OUR MORTGAGE OFFERINGS WILL BE MAILED ON APPLICATION.

MONEY TO LOAN

Large or Small Amounts on Improved Chicago Real Estate

Lowest Rates. Prompt Service.

BUILDING LOANS MADE

G. H. CONEY & CO.

181 La Salle Street.

American Crushed Stone Co.

CRUSHED STONE, RUBBLE, TORPEDO SAND, ROOFING GRAVEL

By Rail, River or Team.

Webster-av. and the River. Phone Lincoln 1114.

SUBSCRIBE FOR THE TRIBUNE.

RAILROAD CHIEFS ARE OPTIMISTIC.

Presidents and Prominent Officers Predict Growth of Prosperity.

WISH AGITATION ENDED.

Say Roads Should Be Helped to Borrow for Improvements; Raise in Rates Needed.

That present business conditions are such as to warrant a prediction of a gradual but healthy and substantial growth of prosperity in the commercial field, which is destined to last for a number of years, is the New Year attitude of prominent railway executives.

A less optimistic attitude toward the future of their own properties is taken, however, which is not surprising in view of the fact that railroad gross earnings decreased about $600,000,000 in the year just passed, as compared with 1907.

The current issue of the Railway Journal, issued yesterday, contains letters from the presidents or other leading officials of six representative railway systems, covering all parts of the country, which were written in reply to five questions asked by the editor of the Journal, and which may be fairly taken as an index of the railway opinion of present conditions.

Opinions of Experts.

Those who replied to the letter were:

J. T. Harahan, president of the Illinois Central.

P. A. Delano, president of the Wabash.

J. C. Stubbs, traffic manager of the Union Pacific-Southern Pacific system.

Howard Elliott, president of the Northern Pacific.

F. D. Underwood, president of the Erie.

W. A. Garrett, chief executive officer to the receivers of the Seaboard Air Line.

The questions which the railroad executives were asked to answer are as follows:

"1. Do you believe that conditions now are such as to guarantee a gradual growth of prosperity in the commercial field for a number of years?

"2. What, in your opinion, should be done or should not be done by the American people to restore the former confidence among financiers and to waken a greater activity in commercial life?

"3. Is it not essential, in your opinion, that most traffic rates should be increased in order to meet the growing expenses in the regular operation and maintenance of the railroads?

"4. Do you not believe that the rapidly developing country, both the rural districts and the manufacturing centers, now justifies considerable new extensions in new territory?

"5. Does your company contemplate making any new extensions or improvements the coming year? If so, to what extent, please?"

Replies Indicate Prosperity.

All of the replies indicate a belief in a gradual growth of prosperity and all of them express confidence in the future commercial conditions of the country, but for the railroads they can see no hope of expansion and improvement without an augmentation of revenues by an advance in freight rates and they are united in an earnest plea for a cessation of agitation against railways and other corporations.

Mr. Stubbs says: "First, The productive conditions of the country, the abundance of and the general distribution of its wealth, are such that I see no reason why business should not steadily increase and continue at the maximum for several years."

One obstacle to this much to be desired progress, as seen by Mr. Stubbs is the lack of confidence and the attitude of the public toward the railroads in not recognizing the enormously increased cost of operation without the necessary increase of earnings with which to meet it. In reply to the second question he says:

Criticises Investigations.

"Bluntly, I think the attitude of the state and national administrations towards common carriers is such as to discourage further investment in improvement and extension of railroads. Until there is a change of public feeling toward this essential aid to industry—such as will encourage the free use of capital to renew, construct, and answer the industrial demand for much new construction—the many men now idle will not be set to work, consumption will not increase, production will further decline, and conditions will be worse rather than better.

"Third. The cost of everything that enters into industrial life and progress has increased enormously, with the exception of transportation. I think, there, the answer to your question is obvious."

Mr. Delano thinks that conditions are favorable for a moderate but healthy growth in business conditions, but that the country "should be given a rest from unfair legislation against railroads and other interests.

"Railroads, for instance," he says, "need no legislation to urge the use of safety appliances and many other improvements, because every railroad officer would be glad to put money into improvements of all kinds if he could get it.

Improvements Wanted.

"Where we have single tracks we want double tracks, where we have poor terminal facilities, we want better facilities; we want extensive block systems, etc. The extent to which funds will be used for such developments will depend entirely upon the ability of the railroads to borrow money and the ability to do this will, in turn, depend on the showing which the railroads will make—in other words, their ability to earn a satisfactory or safe margin above interest charges."

In regard to rates he says: "A moderate advance is justifiable and would be made if railroads were permitted to run their own business in the way that other commercial undertakings do—who are not compelled to stand an investigation before a state or federal commission whenever, because of increased expenditures, they find it necessary to raise the price of their products."

To Mr. Harahan conditions indicate "that there will be a gradual growth in business, which, while it will be slow, will be conservative and substantial. There should be a hearty cooperation between the public at large and the corporations, so that each may appreciate the difficulties of the other to the end that unreasonable and drastic legislation may be eliminated.

"In my judgment it is essential that traffic rates should be increased in order to meet the increased expense of operation and maintenance of railways."

Stop Agitation.

Mr. Elliott says in part:

"I think the American people should stop trying to manage private business by all sorts of legislative action. We have had enough for a number of years and I think we had better try to get down to the ground and work under those we have before starting a lot of new laws.

"A great deal of railroad building is needed everywhere west of the Mississippi river. We have made plans for new extensions, but do not care to make them public at the present time."

Mr. Underwood says:

"Efforts to retard and advance in freight rates and seeking further legislation that will add to the operating cost of railroads will, if successful, be an effectual means of keeping railroads in their present slowed down condition.

"Until the question of railway net revenues can be put on something like a permanent basis, I do not think that the demand for railway extensions into new territory will be met by capital."

Mr. Garrett says: "Cease anti-railroad legislation and let the country settle down, but see that every shipper is on a parity. The square deal to be extended alike to the railroads.

Would Advance Rates.

"The revenue derived from the handling of freight and passengers today is not sufficient, with the high operating ratio, to influence bankers to advance railroads sufficient money to provide facilities necessary to take care of the increased business which the American people must depend upon the transportation companies for handling."

In reply to the fifth question, as to whether extensions were contemplated, all replied in the negative, with the exception of Mr. Elliott.

Does this mean that the long looked for electrification of the Illinois Central is not to be started this year?

Mr. Harahan's answer to the fifth question was: "Our company has not under contemplation any important extensions or improvements during the coming year."

"My statement has nothing to do with the electrification question," said Mr. Harahan to a TRIBUNE representative yesterday. "I merely had reference to ordinary improvements and extensions as these terms are commonly used by railroads."

He declined to make a New Year announcement, however, that the electrification would be started this year, nor would he discuss the question except to say that progress was being made on the investigation and that a conference with Mayor Busse would be held some time this month.

To Install Telephone System.

Vice President W. A. Gardner of the Chicago and Northwestern railroad states that the company plans to install the telephone system of train dispatching on the Milwaukee division the coming year. It is already in use on part of the system elsewhere.

CHICAGO LIVE STOCK MARKET.

CHICAGO, Jan. 1.—Highest prices reached in six weeks were paid for hogs by shippers who made up droves of prime heavy butcher grades at $6.00 @6.20. Packers did not want many hogs, but supplies were so moderate that the killers could not weaken the market, and values held firm to the finish, the average price for the day, at $5.89, showing a net gain of 7c over Thursday's average.

Holiday quiet prevailed in the cattle market. All of the large cattle killing plants were closed for the day, and sellers had to depend on the outsiders to take the bulk of their offerings. A few lots of plain to medium steers sold at steady values, but the bulk of the beeves sold at a decline of largely 10@15c. Sheep sold at steady values, while lambs were in active request when of good quality, and slow and weak when lacking finish.

CATTLE.

Receipts of 2,000 were about as expected, but the outlet was exceptionally narrow, and salesmen were forced to make slight concessions in the price of all good steers on the market. Demand from eastern shippers did not come up to expectations, while the fact that the local killing plants were not in operation served to keep the killers from participating in the trade on a large scale. Best beeves on the market were yearlings, which were disposed of at $7.60. Supplies included a fair percentage of stock good enough to sell at more than $6.00, while the bulk of the plain to medium killers cleared at from $5.40@6.00.

Shippers bought the bulk of the butcher stock included in the arrivals at full steady values. Local killers were the principal buyers in the branch of the trade, but supplies were moderate and a clearance was effected in good season. Few cows were good enough to sell at more than $4.00, and the bulk of the offerings cleared at from $3.35@4.25. Bulls made steady values, while calves again reached the $9.10 mark. Canners and cutters met with a slow demand at unchanged figures. Quotations:

Good to choice steers	$7.00@7.60
Fair to good steers	6.00@7.00
Common to fair steers	4.00@5.75
Canners and cutters	1.50@3.00
Good to prime cows	4.00@4.50
Medium to good cows	2.75@4.25
Good to choice heifers	4.25@5.75
Common to fair heifers	2.50@4.75
Stockers and feeders	3.00@4.00
Heavy calves	3.50@6.50
Fair to fancy veals	7.00@9.50
Good to choice bulls	3.25@4.25
Bologna bulls	2.75@3.40

Cattle at six western markets, 6,100, against 16,400 a year ago, and 9,400 two years ago.

HOGS.

Shippers had orders calling for about 5,000 hogs, and all of the packers with the exception of the Anglo-American company wanted moderate droves of stock. Total arrivals were estimated at only 16,000, and, as the percentage of really desirable offerings was exceptionally small, the outsiders did not hesitate long before paying 5@10c higher for the good hogs they could find. The situation also looked strong to the speculators and they came in the trade with the outsiders, although packers held back for a time trying to force values to a lower level. Their efforts endeavors were futile, however, and the full advance in values was sustained to the end.

Prime fat heavy butcher hogs sold at up to $6.20, the highest price reached since Nov. 23, while other loads of strictly prime heavy butchers made $6.00@6.17½, and the light butchers cleared at from $5.80@6.05. Packers made up their droves of mixed hogs at from $5.75@5.85, paying up to $5.90@6.00 for choice heavy packing grades. Pigs met with a brisk demand at 10c higher prices. Quotations:

Bulk of sales	$5.80@6.05
Selected butchers	6.00@6.20
Fair to good butchers	5.80@6.05
Choice light	5.75@6.00
Good to choice heavy shipping	6.00@6.17½
Medium to light fancy shipping	5.75@6.00
Heavy packing	5.60@5.75
Mixed packing	5.65@5.90
Heavy pigs	4.90@5.20
Light pigs	4.50@4.75
Stags	5.25@5.75
Boars	3.75@5.25

Average price of hogs at Chicago, $5.89, against $5.82 Thursday, $4.60 a year ago, and $6.40 two years ago.

Eleven markets received 59,100 hogs, against 126,100 a year ago, and 74,000 two years ago.

Hog purchases for the day follow: Armour & Co., 3,500; Swift & Co., 3,100; Hammond, 600; Morris & Co., 1,000; Boyd-Lunham, 600; Schwarzschild & Sulzberger, 1,200; Boore & Co., 400; Roberts & Oake, 400; Western Packing company, 700; butchers, 800; shippers, 5,000; total, 15,600; left over, 4,000.

SHEEP.

Receipts were estimated at 2,500, or about as expected. Shippers held fair orders calling for choice sheep and lambs, the killers offering were disposed of during the early hours of trading at prices fully steady with Thursday's level. None of the buyers cared for the thin light sheep and lambs, and salesmen had a great deal of difficulty in effecting a clearance of these without making concessions in values.

Prime fat native lambs sold up to $7.75, with bulk of the desirable offerings at from $7.25@7.50, and the medium killers at from $6.75@7.20. Western lambs cleared at from $7.40@7.65, most sales being at around $7.50. Supplies included a few loads of strictly prime western yearlings which found a ready outlet at from $6.00@6.80. Western wethers made $5.00@5.40, and ewes, $4.50@4.75. Some strictly prime native ewes sold at around $5.00, while good bucks were disposed of at around $3.50. Quotations:

Fed wethers	$4.50@5.75
Fed yearlings	6.50@6.80
Prime ewes	5.75@6.25
Fair to good ewes	3.00@3.75
Cull ewes	2.00@3.25
Feeding ewes	3.90@4.10
Bucks	2.75@3.50
Native lambs, good to choice	6.50@7.75
Native lambs, plain to medium	5.00@6.50
Pfd. western lambs	6.00@7.65
Cull lambs	4.50@5.75
Feeding lambs	6.50@6.85

The movements of live stock at the Chicago stockyards compares as follows:

Receipts—	Cattle.	Calves.	Hogs.	Sheep.
Monday, Dec. 28	19,285	1,051	30,876	20,664
Tuesday, Dec. 29	4,760	1,027	35,504	12,106
Wednesday, Dec. 30	10,140	1,422	42,000	20,000
Thursday, Dec. 31	6,712	745	31,475	10,102
Friday, Jan. 1	2,000	60	15,600	2,500
Week so far	50,897	4,305	161,707	67,512
Week ago	63,616	4,613	114,773	46,000
Cor. time 1908	52,300	3,500	182,000	60,000
Cor. time 1907	60,816	5,952	182,000	60,000
Shipments—				
Monday, Dec. 28	7,780	70	11,662	2,208
Tuesday, Dec. 29	2,300	60	9,000	2,778
Wednesday, Dec. 30	6,600	130	11,000	2,772
Thursday, Dec. 31	6,262	61	10,000	2,000
Friday, Jan. 1	2,500	50	5,500	1,000
Week so far	24,545	369	47,421	10,667
Week ago	24,480	623	51,772	7,698
Cor. time 1908	24,245	503	39,870	13,725
Cor. time 1907	32,654	548	37,484	11,275

Receipts for Jan. 2 were estimated at 300 cattle, 15,000 hogs, and 1,200 sheep, against actual arrivals of 500 cattle, 24,000 hogs, and 2,100 sheep for Jan. 4, 1908.

STOCKYARDS GOSSIP.

Closing prices of beef steers were at an advance of 15@25c, the plain and medium grades of beeves showing the larger gain. Traders' chief concern at the close was the probable volume of receipts the first of next week. The majority of the traders were of the opinion that the shortage in marketings this week was largely responsible for the stronger price range, and they were inclined to think that any increase in the movement of cattle to market would be followed by recessions in prices.

All markets finished in good condition with little stock carried over unsold, but the strength of the demand has not been severely tested this week, and conservative marketings for the next few days were advised on all sides.

Although total receipts of cattle so far this week showed a decrease of nearly 3,000 head, the outward shipments for five days, at 24,545 head, showed an excess of 2,100 head over shipments for the corresponding days last week.

The Anglo-American company was the only packing firm out of Friday's hog trade. Armour & Co. amassed a drove of 3,200; while Swift & Co. bought 2,100 hogs, and seven other killers bought 9,300 between them. Shippers were credited with purchases of 5,000, or just one-third of the total arrivals.

Hogs carried over from Tuesday's trade were officially counted at 4,820. This supply was about as expected and had little effect on the trade.

Lambs topped at $7.75, or about the same as at the close last week, but nominally prices of sheep were at an advance of largely 25c over a week ago, while yearlings showed a net gain of 50c over last week's closing level.

Live Stock Markets Elsewhere.

KANSAS CITY, Mo., Jan. 1.—CATTLE—Receipts, 2,000, including 100 southerns; market steady to strong; choice export and dressed beef steers, $6.00@7.00; fair to good, $4.50@6.00; western steers, $4.00@6.00; stockers and feeders, $3.00@6.00; southern steers, $4.00@5.50; southern cows, $3.00@4.00; native cows, $2.00@5.35; native heifers, $3.00@6.00; bulls, $3.00@4.75; calves, $3.50@8.00. HOGS—Receipts, 8,000; 5c higher, closed weak; top, $5.97½; bulk of sales, $5.45@5.90; heavy, $5.85@5.97½; packers and butchers, $5.65@5.90; heavy, $5.80@5.90; light, $5.35@5.70; pigs, $4.50@5.25. SHEEP—Receipts, 1,000; steady; lambs, $6.00@7.60; ewes and yearlings, $4.25@6.15; western yearlings, $5.00@6.50; western sheep, $4.00@5.00; stockers and feeders, $3.00@4.75.

SOUTH OMAHA, Neb., Jan. 1.—CATTLE—Receipts, 600; steady; native steers, $4.00@7.20; cows and heifers, $3.00@6.50; western steers, $3.50@6.00; Texas steers, $3.00@5.10; cows and heifers, $2.75@4.50; canners, $2.00@2.75; stockers and feeders, $2.75@5.00; calves, $2.50@6.50; bulls and stags, $3.50@4.75. HOGS—Receipts, 2,400; 5@10c higher; heavy, $5.65@5.95; mixed, $5.60@5.70; light, $5.40@5.70; pigs, $3.50@5.25; bulk of sales, $5.65@5.75. SHEEP—Receipts, 400; steady; yearlings, $5.00@6.25; wethers, $3.75@5.40; ewes, $3.90@4.50; lambs, $6.50@7.25.

NEW YORK, Jan. 1.—BEEVES—Receipts, 892 head; 9 cars on sale; steers, $4.65@6.60. CALVES—Receipts, 606; steady; common veals, $8.00; coarse western calves, $4.50; no barnyard calves; dressed calves in light demand; city dressed veals, 9@16c per lb; country dressed, 9@13c. beet, 14c. SHEEP AND LAMBS—Receipts, 4,073; 8 cars on sale; sheep steady for all offerings; lambs quiet and trade limited; about 8 cars held over. Sheep, $3.50@5.00; yearlings, $5.50@6.50; lambs, $7.12½; no prime stock here. HOGS—Receipts, 8,869; all for slaughterers; nominally steady.

SIOUX CITY, Ia., Jan. 1.—[Special.]—CATTLE—Receipts, 200; higher; beeves, $4.50@7.10; fat cows and heifers, $4.00@5.60; butcher stock, $3.00@4.00; canners and cutters, $1.75@2.75; veals, $3.00@5.75; bulls, $2.50@4.50; feeders, $3.50@4.75; yearlings, $3.50@4.00; stockers, $2.75@3.35; heifers, $2.00@3.15. HOGS—Receipts, 1,900; 5@10c higher at $5.50@5.80; bulk, $5.60@5.65.

LUMBER.

From the American Lumberman's weekly trade review: "Financially, lumber institutions, large and small, are in the aggregate better situated today than they were during the top notch of prosperity. Their credit is not as large, but neither are they facing the danger of sudden demands for the payment of obligations which they are not in position to meet. Collections have not reached that point where they are satisfactory, but the aggregate indebtedness of the industry has been materially reduced and at the cost of comparatively few failures. Perhaps a few more may come, but they will be compassively unimportant in the great majority of lumber people have reached firm ground, where they are able to make settlement of what they owe with something like reasonable promptness and resume business upon more nearly normal lines. Of course, this prevailing condition prohibits buyers from taking on as large quantities of stock as were carried in 1906-07. Particularly is this noticeable in the retail trade. When business was so brisk that stock could be disposed of on a day's notice, and the principal difficulty lay in a car shortage which made the delivery of lumber by the manufacturer uncertain, the retail buyer was disposed to order everything which was offered him and then was apt to fall short of his needs. Where the crash came, however, the same retailer found himself the victim of his own confidence in the situation and his yard was piled high with lumber which he had ordered but might never have received had not conditions taken the particular turn which they did. Now the pendulum has swung from the get the stock basis to the get the order basis. Where securing the lumber was the first consideration eighteen months ago, today the disposition is to get the order and then find the stock. This tendency has been carried to extremes—perhaps through necessity because of the fact that the small handler of lumber had to trim his expenses to the greatest possible degree—but business has broadened out, the general demand is increasing and confidence is returning to such an extent that the trade ought not to pursue a hand to mouth policy during the next year, and probably will not."

Antimony.

NEW YORK, Jan. 1.—[Special.]—ANTIMONY—Demand for antimony continues small and the undertone is easy. Prices are 8@8¼c for Cookson's, 7¼@8¼c for Hallett's, and 7¼@7¾c for ordinary brands. The London market is lower, with £33 quoted for Hallett's and £32 for ordinary brands.

CITY PLANS LINCOLN WEEK

Centennial of Martyr President's Birth Will Be Celebrated.

ONE GREAT MASSMEETING.

Other Exercises Arranged for Chicago; Mayor's Proclamation.

This city is arranging to play a prominent part in the national celebration of the centennial of Abraham Lincoln's birth.

For one week, from Feb. 7 to 14, there will be exercises of various kinds here in commemoration of the event.

Public attention will be attracted to the great event within the next few days by the posting of Mayor Busse's proclamation appointing the week of Feb. 7-14 as Lincoln centennial week.

The committee of 100 appointed by Mayor Busse will announce in detail the program now being prepared for centennial week.

A leading feature of the celebration will be the great massmeeting to be held in the Auditorium at 11 o'clock Friday morning, Feb. 12. It was only after strong effort that the Auditorium was secured for this purpose. President W. J. Calhoun of the committee of 100 now states that this arrangement has been completed.

Prominent Speakers.

Among the speakers invited to address this meeting acceptances have been received from President Woodrow Wilson of Princeton university, the Hon. John A. MacDonald, editor of the Toronto Globe, and President Edwin Earle Sparks of Pennsylvania State college.

As suggested in the mayor's proclamation, the celebration will extend throughout the entire week. Meetings will be held in scores of school assembly halls. The Illinois state militia will hold special military exercises in the different armories and on Feb. 18 the Public library will participate in the centennial celebration with exercises given under the auspices of the library officials.

On Sunday, Feb. 7, and one week later the theme of the Lincoln birthday anniversary will be used by ministers of all denominations in the city.

Mayor's Proclamation.

Mayor Busse's proclamation is, in part, as follows:

"Whereas, Feb. 12, 1909, is the one hundredth anniversary of the birth of Abraham Lincoln;

Now, therefore, I, Fred A. Busse, mayor of the city of Chicago, do hereby proclaim the week Feb. 7-14, 1909, the Lincoln centennial week.

"In particular do I call upon the citizens of Chicago to assemble on Feb. 12 in such places as shall be designated, to celebrate Lincoln's character, sacrifice, and service to the republic."

OPEN SHOP IS DECLARED BY YARDS PACKING PLANT.

Siegel, Hechinger & Co. Lock Out Union Butchers as the Result of Trouble of Long Standing.

All union cattle butchers employed in the independent packing plant of Siegel, Hechinger & Co., Thirty-eighth and Gage streets, were locked out on New Year's eve and the plant will resume operations next Monday morning on the "open shop" basis.

The action was taken by the management as a result of continual friction engendered, it is said, by the union butchers. The plant began operations two months ago with a full complement of union men. Since that time several strikes have occurred and minor differences have arisen almost daily.

The trouble came to a head when the butchers refused to contribute 25 cents a week to the sick benefit and insurance fund established by the concern, similar to that in force at the plant of Morris & Co. and other packing houses. The men say the money was deducted from their pay and no receipt given for it. On Thursday a nonunion butcher was placed on the killing floor. This was objected to by the union men and the nonunion butcher was removed. In the evening the force was paid off and told not to return.

CHURCH TO BE SOCIAL CENTER.

New Presbyterian Edifice Will Be Dedicated at Evanston Tomorrow Afternoon.

The congregation of the First Presbyterian church of Evanston will participate in the dedication of the new Presbyterian church, Emerson street and Dewey avenue, Evanston, tomorrow afternoon. The Rev. John Balcom Shaw will have charge of the service. The new church is to be a social center and provision will be made for gymnasium classes, a library, reading rooms, and music department to be conducted in connection with the religious work. Ten thousand dollars has been invested in the building. The Rev. Charles F. Stickle will be the pastor.

ESTABLISHED IN U. S. 1853

BARROW WADE GUTHRIE & CO.

CERTIFIED PUBLIC ACCOUNTANTS

MONADNOCK BLOCK, CHICAGO

Allen B. Smart, C. P. A.
William H. Roberts, C. P. A.

Offices also at New York, New Orleans, San Francisco and London, England.

The Oldest Accounting Organization in America

JAMES NICHOLS, President,
H. A. SMITH, Vice President,

B. R. STILLMAN, Secretary,
G. H. TRYON, Assistant Secretary.

NATIONAL Fire Insurance Company
OF HARTFORD, CONN.

Preliminary Statement, January 1, 1909:

Cash Capital	$1,000,000
Re-insurance Reserve	4,503,000
Unsettled Losses and all other Claims	599,000
Net Surplus over Capital and Liabilities	2,154,000
Total Assets	$8,256,000
Increase in Net Surplus	**$650,000**

WESTERN DEPARTMENT—Chicago, Illinois.
FRED S. JAMES, General Agent. GEO. W. BLOSSOM, Asst. General Agent.
CHARLES RICHARDSON, 2nd Asst. Gen'l Agent.

INDEX TO CLASSIFIED ADVERTISEMENTS.

ACCOUNTANTS ..... Col. 2, page 18
ARTS AND ANTIQUES ..... Col. 2, page 18
AUCTION SALES ..... Col. 2, page 18
AUTOMOBILES ..... Col. 4, page 17
BOOK BARGAINS ..... Col. 6, page 17
BOATS, YACHTS, ETC ..... Col. 2, page 18
BUILDING MATERIAL ..... Col. 1, page 17
BUSINESS PERSONALS ..... Col. 4, page 18
" " ..... Col. 5, page 18
BUSINESS CARDS ..... Col. 6, page 17
BILLIARD TABLES, ETC ..... Col. 5, page 18
BUSINESS CHANCES ..... Col. 6, page 17
BOARDING AND LODGING ..... Col. 6, page 18
" " ..... Col. 7, page 18
" " ..... Col. 1, page 19
BOARD WANTED ..... Col. 1, page 19
CAMERAS, KODAKS, ETC ..... Col. 6, page 18
CANDIES AND CHEWING GUM ..... Col. 5, page 18
CASTOFF CLOTHING ..... Col. 5, page 18
CLEANERS, DYERS, ETC ..... Col. 5, page 18
CLOTHING, FURS, ETC ..... Col. 5, page 18
DANCING SCHOOLS ..... Col. 6, page 17
DOGS, BIRDS, AND POULTRY ..... Col. 5, page 18
DRESSMAKING AND MILLINERY ..... Col. 5, page 18
DETECTIVE AGENCIES ..... Col. 5, page 18
ELECTRIC HOUSES ..... Col. 2, page 18
FINANCIAL ..... Col. 2, page 17
FREIGHT FORWARDING ..... Col. 5, page 18
HELP WANTED—MALE ..... Col. 1, page 18
" " ..... Col. 2, page 18
HELP WANTED—FEMALE ..... Col. 2, page 18
" " ..... Col. 3, page 18
HOUSEHOLD GOODS ..... Col. 5, page 18
HOTELS ..... Col. 7, page 18
" ..... Col. 1, page 19
HORSES AND CARRIAGES ..... Col. 6, page 17
INSTRUCTION ..... Col. 2, page 17
LAWYERS ..... Col. 6, page 17
LEASEHOLDS ..... Col. 2, page 18
LIGHT MANUFACTURING ..... Col. 2, page 18
LIFE INSURANCE LOANS ..... Col. 1, page 17
LOST AND FOUND ..... Col. 5, page 18
MACHINERY ..... Col. 5, page 18
MILLINERY AND DRESSMAKING ..... Col. 5, page 18
MIMEOGRAPHING & CIRCULARS ..... Col. 2, page 17
MINES AND MINING ..... Col. 4, page 17
MOTORCYCLES AND BICYCLES ..... Col. 4, page 17
MONUMENTS ..... Col. 5, page 18
MUSICAL INSTRUMENTS ..... Col. 5, page 17
" " ..... Col. 6, page 17
MUSICAL AND DRAMATIC ..... Col. 6, page 17
OPTICIANS ..... Col. 5, page 17
PATENTS—PATENT ATTORNEYS ..... Col. 6, page 17
PARTNERS WANTED ..... Col. 6, page 17
PRINTING ..... Col. 5, page 18
PLUMBERS' SUPPLIES ..... Col. 5, page 18
PENSIONS ..... Col. 2, page 18
PERSONAL ..... Col. 4, page 18
PRINTING MATERIAL ..... Col. 6, page 17
PERSONAL PROPERTY LOANS ..... Col. 2, page 17
POSTAGE STAMPS, COINS, ETC ..... Col. 6, page 17
ROOMMATES ..... Col. 1, page 18
REAL ESTATE—CITY ..... Col. 4, page 18
REAL ESTATE—SOUTH SIDE ..... Col. 4, page 18
REAL ESTATE—WEST SIDE ..... Col. 4, page 18
" ..... Col. 5, page 18
REAL ESTATE—NORTH SIDE ..... Col. 5, page 18
REAL ESTATE—NORTHWEST ..... Col. 5, page 18
REAL ESTATE—SUB. PROPERTY ..... Col. 5, page 18
REAL ESTATE—SUB'N—SOUTH ..... Col. 5, page 18
REAL ESTATE—SUB'N—WEST ..... Col. 5, page 18
REAL ESTATE—SUB'N—NORTH ..... Col. 6, page 18
REAL ESTATE—OAK PK., AUSTIN ..... Col. 6, page 18
REAL ESTATE—GARY, TOLLESTON ..... Col. 6, page 18
REAL ESTATE—SUMMER RESTS ..... Col. 6, page 18
REAL ESTATE—FARM LANDS ..... Col. 6, page 18
" " ..... Col. 7, page 18
REAL ESTATE—COUNTRY ..... Col. 7, page 18
REAL ESTATE—FRUIT LANDS ..... Col. 7, page 18
REAL ESTATE—COAL & TIMBER ..... Col. 7, page 18
REAL ESTATE WANTED ..... Col. 7, page 18
REAL ESTATE TO EXCHANGE ..... Col. 7, page 18
" " ..... Col. 1, page 19
REAL ESTATE LOANS ..... Col. 1, page 17
RAILROAD TIME TABLES ..... Col. 7, page 17
STEAMSHIP LINES ..... Col. 7, page 17
" " ..... Col. 7, page 17
SITUATIONS WANTED—MALE ..... Col. 7, page 17
SITUATIONS WANTED—FEMALE ..... Col. 7, page 18
" " ..... Col. 1, page 19
STORE AND OFFICE FIXTURES ..... Col. 5, page 18
SALARY LOANS ..... Col. 2, page 17
SAFES ..... Col. 2, page 18
STOCKS AND BONDS ..... Col. 2, page 17
SEWING MACHINES ..... Col. 5, page 18
TO LEASE ..... Col. 1, page 17
TO RENT—ROOMS ..... Col. 6, page 18
TO RENT—HOUSEKEEPING ROOMS ..... Col. 6, page 18
TO RENT—HOUSES ..... Col. 1, page 18
TO RENT—FURNISHED HOUSES ..... Col. 1, page 18
TO RENT—FLATS ..... Col. 1, page 18
" " ..... Col. 2, page 18
TO RENT—FURNISHED FLATS ..... Col. 2, page 18
TO RENT—OFFICES ..... Col. 2, page 18
" " ..... Col. 3, page 18
TO RENT—FLOORS AND LOFTS ..... Col. 3, page 18
TO RENT—MFG. PROPERTY ..... Col. 3, page 18
TO RENT—STORES ..... Col. 3, page 18
TO RENT—BUILDINGS ..... Col. 3, page 18
TO RENT—HOTELS ..... Col. 3, page 18
TO RENT—HALLS ..... Col. 6, page 18
TO RENT—BASEMENTS ..... Col. 3, page 18
TO RENT—BARNS ..... Col. 3, page 18
TO RENT—MISCELLANEOUS ..... Col. 3, page 18
TRADE SCHOOLS ..... Col. 2, page 18
TRUSSES, ETC ..... Col. 5, page 18
TYPEWRITERS AND SUPPLIES ..... Col. 5, page 18
WANTED—FLATS ..... Col. 2, page 18
WANTED—TO RENT—FARMS ..... Col. 3, page 18
WATCHES, JEWELRY, ETC ..... Col. 5, page 18

CARD OF THANKS.

DEMPSEY—We wish to thank our kind friends and relatives for their expression of sympathy and beautiful floral tributes in our recent bereavement.

MR. AND MRS. F. V. DEMPSEY.

DEATHS.

ARADO—Frank B. Arado, Dec. 31, '08, age 19 years, beloved son of Mr. and Mrs. F. Arado, brother of Edward, Lillian, Clara, and Elmer, parents' residence, 2490 W. Lake-st., at 9:30 a. m., to Church of Assumption, where high mass will be celebrated. Thence by cars to Mount Carmel, via C. & C. R. R.

BAUER—Mrs. Louis Bauer, 4001 Grand-blvd., aged 70 years 8 months. Funeral notice later.

BESLY—Charles H. Besly, at the Henrotin Memorial hospital on Thursday, Dec. 31, in his 56th year. Funeral services from his late residence, 200 Ontario-st., Saturday, Jan. 2, at 2 p. m.

BUDWAY—Louis L. Budway, Dec. 31, 1908, at 11:45 p. m., beloved husband of Cynthia Budway, father of Maud and Louis. Funeral Sunday, Jan. 3, 1909, at 2 p. m., from his late residence, 4222 W. Ohio-st. Austin Member of Hesperia lodge, No. 610, A. F. and A. M., and Home Council, Royal Arcanum. Interment Forest Home.

BURNS—Edward Cory Burns, Dec. 30, son of Mr. and Mrs. Phineas G. Burns, 271 Oakwood-blvd. Funeral services, 2 p. m., Saturday, Jan. 2, at Boydston Bros.' chapel, Cottage Grove-av. and 42d-pl. Interment Springfield, O.

CALHOUN—Mrs. Ellen Calhoun, wife of Frank G. S. Calhoun, aged 57 years. Funeral from late residence in Oak Park, Sunday, 2:30 p. m., Jan. 3, 1909. Please omit flowers.

DILLON—Astor J. Dillon, beloved husband of Katherine, nee Callaghan, father of Astor J. Jr., beloved son of Mr. and Mrs. C. and Elizabeth, brother of Mrs. T. H. Quinn, Mrs. E. A. Kalkhurst, Wallace and Edward Dillon. Member of De Soto Council, United Commercial travelers. Funeral from late residence, 1907 Grace-st. Monday, Jan. 4, to St. Mary's of the Lake church, high mass 9:30 a. m., by carriages to Calvary.

FAIR—Thursday, Dec. 31, Minnie A. Fair, youngest daughter of the late Col. Alexander Fair, British army, sister of Alex W., and George A. Fair, and the late Maria and Ella M. Fair, victims of Iroquois fire. Funeral this morning, 10:30 a. m. from St. Margaret's church, Windsor Park. Interment Oakwoods.

GAUGHAN—John Gaughan, Dec. 31, 1908, beloved son of Mary and the late Owen Gaughan, nee Burley, fond brother of Owen, Thomas, Patrick and Mrs. D. Duddleston, aged 38 years. Funeral Monday, Jan. 4, from late residence, 4007 Wabash-av., to Corpus Christi church, where high mass will be celebrated, thence by carriages to Calvary.

GINTER—Dec. 31, 1908, Phillipine Ginter, widow of the late David Ginter, beloved mother of Emily, Fred, John, Charles, Matilda, and Robert Ginter, aged 76 years 8 months. Funeral from her late residence, 5628 Calumet-av., Sunday, at 1:30 p. m., to Oakwoods.

GLINSBURG—Ephraim Glinsburg, Dec. 31, age 20 years, beloved son of J. O. and Emma Glinsburg, mourned by one brother and two sisters. Funeral Sunday, 1:30, from parents' residence, 979 Seminary-av., to Swedish Free Mission church, 1316 Newport-av., at 2 p. m. Burial at Graceland.

GOLDBERG—Leah Goldberg, dearly beloved wife of Aaron, fond mother of Sam, Julius, Jennie, Abe, of 5111 Indiana-av. Funeral notice later.

HANSON—John J. Hanson, suddenly, Dec. 31, beloved son of the late John Hanson and Hannah Hanson, nee Dunleavey, brother of Ada, Anna, and Ruth. Funeral notice later.

ILSENG—Christian J. Ilseng, aged 59 years 4 months and 12 days. Funeral Monday, 2 p. m., from his late residence, 600 Howard-av., to Forest Home.

JOHNSON—Oliver Kepler, Dec. 31, 1908, at 4527 Greenwood-av., beloved husband of Louisa Whitlock Johnson, and father of Kepler Johnson, Louise Antoinette Johnson, Thomas Whitlock Johnson, and Olive Kepler Johnson. Funeral notice later.

JUSTI—Herman Justi, at 5 a. m., Jan. 1, 1909, aged 56. Funeral services at the late home, 424 Central-av., Highland Park, at 2:30 today. Burial Sunday at Nashville, Tenn.

LASELL—Julia D. Lasell, suddenly, Chicago, Jan. 1, 1909, aged 71, widow of Ellis D. Lasell and only daughter of the late Hon. Jonathan Cilley of Maine. Services at Rockland, Me., Tuesday, Jan. 5. Philadelphia papers please copy. Boston Herald please copy.

LYONS—John Lyons, beloved husband of Rose Lyons, nee Kramer, father of Irene and Louise. Funeral Sunday from late residence, 9014 Dauphin-av., to St. Joachim's church, thence by carriages to Mt. Olivet.

MORAN—Thomas Moran, beloved husband of the late Mary, father of Patrick, John, James, Kate, and Elizabeth, Mrs. J. T. Russell and Mrs. J. J. Walsh. Funeral Monday, Jan. 4, at 8 a. m., from late residence, 3254 W. 42d-st., to St. Gabriel's church, where high mass will be celebrated, thence by carriages to 47th-st. depot and by special train to Mt. Olivet. Train leaves 10 minutes later than regular train. Please omit flowers.

DEATHS.

MUELLER—Gustave H. Mueller, Jan. 1, 1909, aged 37 years and 4 months, beloved son of Wilhemina Mueller, brother of the late Frank Mueller, husband of Frank Mueller and Dorothea Kreuger. Funeral Sunday,

SITUATIONS WANTED—MALE.

Bookkeepers and Clerks.

SITUATION WANTED—BY MIDDLE AGE woman in sewing in hospital, institution or family; will leave city. Address S 699, Tribune.

Nurses and Governesses.

SITUATION WANTED — STRONG GERMAN woman with experience would like a position as cook, woman in hospital or to helpless invalid, lady or gentleman in a private home. 2115 Sedgwick-st. on.

SITUATION WANTED—NURSE; REFERENCES; permanent cases reasonable. Address S 135, Tribune.

SITUATION WANTED — BY YOUNG LADY TO teach young children; elementary French; South Side; suburb; good help. 2915 Indiana-av. ..

Stenographers.

SITUATION WANTED—YOUNG LADY, HIGH school graduate, 4 yrs.' experience steno., general office work; references. Address S 402 Tribune.

SITUATION WANTED—STENOGRAPHER; 2 years' exp.; neat, willing, reliable. Address S 405, Tribune.

SITUATION WANTED—STENO.; EXP.; WILL do general office work. Address S 528, Tribune.

Miscellaneous.

SITUATION WANTED — AS NURSERY GOVerness; best of references; $20 per month. H. Sundahl, 1 suburb preferred. Miss L. W. Woodman, Highland Park, Ill.

SITUATION WANTED—SUPERIOR, COMPEtent, experienced French lady's maid wishes position in first class family; references. Address S 86, Tribune.

SITUATION WANTED—FIRST CLASS DEMONstrator, lady, of good appearance, commanding salesmanship; references. Address S 485, Tribune.

SITUATION WANTED—PREFERABLY DOcumentary; I am widow, 35 years of age. Address S 488, Tribune.

SITUATION WANTED — COMPANION, REfined, speaking English and German; willing to travel; salary $40. 840 Hampden-ct., Flat A. .

SITUATION WANTED—GOOD SEAMSTRESS, as lady's maid or growing child. 27 43d-st., C. .

WANTED—MALE HELP.

Bookkeepers and Clerks.

ASSISTANT CASHIER AND CORRESPONDENT — First class; commission business. S. Water-st.; must be thoroughly acquainted with the business; only position to right party. Address S 518, Tribune.

CASHIER AND BOOKKEEPER—FIRST CLASS, capable of taking charge of set of double entry books and voucher system. Must furnish good references as to character and ability. Address in own handwriting and state salary expected, S 528, Tribune.

CASHIER — EXPERIENCED, FOR RESTAURant, at Geary, Ind. Apply 4900 Forrestville-av., Monday morning, between 10 and 11.

DRUG CLERK—APPRENTICE; CAPABLE AND willing; good place to right party; one from country town preferred. 2101 Lincoln-av. and Fullerton-av.

PHARMACIST—COMPETENT, REGISTERED, or assistant; must be willing to work. Address S 87, Tribune.

SHIPPING CLERK — WITH SOME EXPERIence, acquainted with automobile supply business preferred; state salary. Address S 487, Tribune.

YOUNG MAN—FOR BOOKKEEPING AND STEnography, by mfg. establishment; state age, experience, and salary expected. Address S K 272, Tribune.

Salesmen, Solicitors, Etc.

GREAT NORTHERN MFG. CO.,
147-153 FIFTH-AVE., CHICAGO.

Want several traveling salesmen to call on grocery, dry goods, and general country store trade. Our men go out again the first of the year and we will have vacancies in the South, East and West. We give exclusive territory and contract covering next year. Have the best paying line on the road today, and will buy the price for good salesmen. Call or write.

WANTED — THOROUGHLY
experienc'd dress goods salesmen. None others need apply Saturday, Supt., 8th floor south.
SIEGEL, COOPER & CO.

HILLMAN'S
Want experienced salesmen for
LINENS,
WHITE GOODS,
and WASH GOODS.
Apply at Superintendent's office, 4th floor.
STATE & WASHINGTON-STS.

WANTED—A FEW MORE SPECIALTY, PREMium salesmen for the week commencing Jan. 4, also a few packers needed by all of the leading merchants that we control the greatest of all premium propositions. Old and established trade; call on, but must be honest and hard working salesmen. We pay the highest of commissions and advance expense money and salary.

THE ARETINO CO.,
ROOM 705,
66 FIFTH-AV.
SALESMAN.

Wanted—A first class man, age about 30 years, to handle our line of high grade cigars to the retail trade. Salary, $1,200 per year and expenses, with additional commissions over stipulated quantities. Permanent position required, although acquaintance with line not necessary. Territory, part of Illinois, Indiana, and Michigan. Permanent position to a good salesman. Address, with full particulars, X D 19, Tribune.

TRAVELING SALESMEN

WANTED—We are now making contracts for 1909 with men for our sales force. We want several up to date, wide awake, clean cut, forcible salesmen, between 25 to 35 years of age; only to have made a success in other lines will be considered favorably. The very best contract offered to those we can qualify.
ROBERT JOHNS, 200 Monroe-st. .

KNIT GOODS SALESMEN—
WANTED—A REQUEN & CO. require the services of several AI knit goods salesmen to handle their full line of gloves and knit goods during 1909. Our line of sweater coats, lamb knit gloves, and other big sellers for coming season is wide open. Only capable of earning good salaries. No others need apply. Address office, 5th floor, 185 Adams-st.

WOOD'S NOVELTY SIGN—KNOW SIGNS sell quickly everywhere; held securely on glass by rubber vacuum "suckers." Salesmen and crew managers wanted in every town in U. S. This is a live wire; $15.00 per day easily made. Call or write manufacturers, Metal Specialties Mfg. Co., 1456 Randolph-st., Chicago.

TOBACCO SALESMEN WANTED—OF GOOD appearance and address. Accustomed to dealing with business men. State boarding. Reference required. EXCELLENT OPPORTUNITY FOR RIGHT MAN. CALL 790 OLD COLONY BLDG.

WANTED—AN EXPERIENCED SALESMAN OF fair education and good address to handle staple line of cigars to the retail trade. Address S 518, Tribune.

WANTED — AN EXPERIENCED SALESMAN to call on grocers and general country store trade. Our men go out again the first of the year and we will have vacancies in the South, East and West. We give exclusive territory and contract covering next year. Have the best paying line on the road today, and will buy the price for good salesmen. Call or write.

WANTED — THOROUGHLY
experienc'd dress goods salesmen. None others need apply Saturday, Supt., 8th floor south.
SIEGEL, COOPER & CO.

HILLMAN'S
Want experienced salesmen for
LINENS,
WHITE GOODS,
and WASH GOODS.
Apply at Superintendent's office, 4th floor.
STATE & WASHINGTON-STS.

WANTED—A FEW MORE SPECIALTY, PREMium salesmen for the week commencing Jan. 4, also a few packers needed by all of the leading merchants that we control the greatest of all premium propositions. Old and established trade; call on, but must be honest and hard working salesmen. We pay the highest of commissions and advance expense money and salary.

THE ARETINO CO.,
ROOM 705,
66 FIFTH-AV.
SALESMAN.

Wanted—A first class man, age about 30 years, to handle our line of high grade cigars to the retail trade. Salary, $1,200 per year and expenses, with additional commissions over stipulated quantities. Permanent position required, although acquaintance with line not necessary. Territory, part of Illinois, Indiana, and Michigan. Permanent position to a good salesman. Address, with full particulars, X D 19, Tribune.

Stenographers.

STENOGRAPHER—BY YOUNG MAN STENographer; 5 yrs.' exp. Address S 568, Tribune.

Miscellaneous.

WANTED—FROM APRIL 1ST AS A driver of a hunting club, country club, or private family, a position in hunting, shooting, farming; wife perfect Vienna cook; no children; first class references. Address GUSTAV Woodmont Country Club, R. R. 14, Rossville, Wis.

WANTED — CHEMIST, PH. D., as held most responsible positions with soap and perfumery manufacturers in Europe, desires to be placed with an authority, offers his services for temporary or permanent employment. Address S 511, Tribune.

WANTED — AS MANAGER OR AS SOLICItor, of hotels, clubs, or restaurants; thoroughly understands the business; married; can furnish references. Address S 515, Tribune.

WANTED — A MAN OF BUSINESS principles and best of references would like position of manager or some position of trust. Address S 282, Tribune.

WANTED — YOUNG MAN, THOROUGHly conversant with six foreign languages, with connection; with large real estate office, desires to locate. Address S 516, Tribune.

WANTED — 5 YEARS' EXPERIENCED ground boilers and engines and repair work; married; wages $3 per day; steady. Phone Oakley 2966 W. GORMAN, 803 E. 43d-st. .

WANTED—AS MANAGER OR ASSISTANT, by an experienced and competent man; 15 years' experience in the manufacturing and selling of automobiles; prefer one who is acquainted with the principal cities and towns of western states. In answering give full experience, and salary expected. Address S L 567, Tribune.

WANTED—MANAGER OR CASHIER; by restaurant or lunch room; experienced, temperate; references and cash bond; age 35. C. 5437 Kimbark-av.

WANTED—YOUNG GERMAN BARtender or lunchman; do porter work. Address S 511, Tribune.

WANTED—YOUNG MAN, 20 years old, as assistant bookkeeper and stenographer; must be quick and accurate at figures; state salary. Address S 512, Tribune.

WANTED—YOUNG MAN, 20 YEARS of age, to learn the printing business; must have some knowledge of typewriting; state salary expected. Address S 513, Tribune.

WANTED—A MAN OF BUSINESS principles and best of references would like position of manager or some position of trust. Address S 282, Tribune.

WANTED — YOUNG MAN, THOROUGHly conversant with six foreign languages, with connection; with large real estate office, desires to locate. Address S 516, Tribune.

WANTED — 5 YEARS' EXPERIENCED ground boilers and engines and repair work; married; wages $3 per day; steady. Phone Oakley 2966 W. GORMAN, 803 E. 43d-st. .

WANTED—AS MANAGER OR ASSISTANT, by an experienced and competent man; 15 years' experience in the manufacturing and selling of automobiles; prefer one who is acquainted with the principal cities and towns of western states. In answering give full experience, and salary expected. Address S L 567, Tribune.

WANTED—MANAGER OR CASHIER; by restaurant or lunch room; experienced, temperate; references and cash bond; age 35. C. 5437 Kimbark-av.

WANTED—YOUNG GERMAN BARtender or lunchman; do porter work. Address S 511, Tribune.

WANTED—YOUNG MAN, 20 years old, as assistant bookkeeper and stenographer; must be quick and accurate at figures; state salary. Address S 512, Tribune.

WANTED—YOUNG MAN, 20 YEARS of age, to learn the printing business; must have some knowledge of typewriting; state salary expected. Address S 513, Tribune.

ROAD SALESMEN WANTED

To sell linens and beddings to hotels. Fine side line commission. E. W. EYSTER LINEN CO., 1st floor, 1 Madison-st.

EXPENSES GUARANTEED TO MEN OF GOOD reference to work reply cards on high class book advertising certificate proposition; $100 per week to right party; will pay up to $5,000 a year; answers held in strict confidence. Address W B 109, Tribune.

WANTED—A FEW EXPERIENCED PACKERS for dry goods.
CHAS. A. STEVENS & BROS.,
111 State-st.

YOUNG MAN—RESPONSIBLE, TO WAIT ON lunch counter at night; must furnish first class references. Apply Railway Y. M. C. A., 30th and Leavitt-st.

Free Typewriter Employment Bureau.

STENOGRAPHERS—MALE; EXPERIENCED railroad billers, Oliver operators, for good paying position. Call at once. The Oliver Typewriter Co., 47 Dearborn-st.

Employment Agencies.

THE TRIBUNE ACCEPTS THE ADVERTISEMENTS TENDERED BY EMPLOYMENT AGENCIES WHICH COMPLY WITH THE STATE LAW REGULATING THE CONDUCT OF EMPLOYMENT AGENCIES.

THE LAW PROVIDES THAT A REGISTRATION FEE OF $2 MAY BE CHARGED. IT ALSO SAYS THAT IF A SITUATION IS NOT OBTAINED IN 30 DAYS THE FEE OR ANY PART MUST BE RETURNED, PROVIDED A CLAIM IS MADE WITHIN THIRTY DAYS AFTER EXPIRATION OF THAT 30 DAYS.

THE TRIBUNE WILL BE GLAD TO HAVE INFORMATION ABOUT ANY EMPLOYMENT AGENCY WHICH IS NOT CONDUCTED ACCORDING TO THE STATE LAW.

WE PLACE HIGH GRADE MEN.
BUSINESS MEN'S CLEARING HOUSE,
1107 Women's Temple. 184 La Salle-st.

Trade Schools.

SALESMEN WANTED—IF YOU WANT TO qualify for a good position on the road, our free book, A Knight of the Grip," will show you how we teach you by mail in 6 weeks to be a salesman, and assist you to secure a good position. Write or call for it today. Address National Salesman's Training Association, 443A Monadnock Block, Chicago. Branches: New York, Kansas City, San Francisco, Minneapolis.

SALESMEN WANTED—TO QUALIFY AS HIGH GRADE SALESMEN to fill the many first class openings we have in all parts of the country. Previous experience required. Our free particulars write for call today. National Salesman's Training Association, 443A Monadnock Block, Chicago. Branches: New York, Kansas City, San Francisco, Minneapolis.

RAILROADS WANT MEN
in all branches of service! Do you want a railroad position, such as brakeman, fireman, conductor, engineer and station agent? We teach you at your home in your spare time. Write us or call and we will explain all details to you.
National Correspondence School of Railroading,
2941 Michigan-av., Chicago.

MOVING PICTURE OPERATORS
are wanted in all parts of the country.
We can teach you this business in a short time at small cost. Write or call for particulars.
COYNE MOVING PICTURE SCHOOLS,
849 North Ashland-av., Chicago.

ACADEMY OF AUTOMOBILE ENGINEERING, 1421 MICHIGAN-AV.
Driving and repairing automobiles taught by practical instructors. The school that turns out expert chauffeurs. Chauffeurs supplied. Chauffeurs employed. Day and evening classes.

WANTED—MEN TO LEARN BARBER TRADE; few weeks required; thoroughly practical courses by free clinic; terms reasonable; call or write for catalogue. MOLER BARBER COLLEGE, 435 Wabash-av.

LEARN BARBER TRADE—FEW WEEKS REquired; immediate positions; good wages; tools furnished. Call or write; particulars free. New Method Barber School, 31 W. Madison-st., Chicago.

AUTOMOBILE RUNNING
CHICAGO SCHOOL FOR MOTORING.
E. EDWARDS, Instructor.
1456 Wabash-av. Phone Calumet 3484.

TELEGRAPHY, STATION AGENTS, FIREmen, brakemen. Send or call for particulars. NATIONAL CORRESPONDENCE SCHOOL OF RAILROADING, 1041 Michigan-av.

AUTOMOBILE SCHOOLS OF AMERICA trained and placed 500 chauffeurs in '07. 1900 Michigan-av. GET BUSY. Calumet 1068.

WANTED—FEMALE HELP.

Bookkeepers and Clerks.

YOUNG WOMAN—ALERT, WIDE-AWAKE INtelligent, for office work in a dressmaking establishment. Address S K 272, Tribune.

Saleswomen, Solicitors, Etc.

ROTHSCHILD & COMPANY,
State and Van Buren-sts.
Wanted—Saleswomen for the following sections:
CLOAKS,
SKIRTS,
WAISTS,
MUSLIN WEAR,
WHITE GOODS,
LINENS,
WASH GOODS,
FLANNELS,
LACES,
EMBROIDERIES.

HILLMAN'S
Want experienced saleswomen for
SUITS,
COATS,
SHIRT WAISTS,
MUSLIN UNDERWEAR,
WHITE GOODS,
AND WASH GOODS.
Good salary and steady position to the right parties.
Apply Superintendent's office, 4th floor.
STATE & WASHINGTON-STS.

WANTED — EXPERIENCED
corset saleswomen. None others need apply Saturday, 8th floor south, Supt.
SIEGEL, COOPER & CO.

WANTED — EXPERIENCED SALESWOMEN for suits, cloaks, and gloves.
CHAS. A. STEVENS & BROS.,
111 State-st.

2 WELL DRESSED LADIES FOR OUTSIDE work; good remuneration; no canvassing. Address W L 233, Tribune.

WANTED — SALESLADIES FOR CLOAKS, suits, and skirts; must be experienced; come ready to work. LONDY 901 Milwaukee-av.

SALESLADY—WITH STATE-ST. EXPERIence, for hair goods department. Imperial, 146 State-st.

WANTED—MALE HELP.

Trades.

CHEMIST—WITH SOME EXPERIENCE IN foods and general analytical work; state references, experience, and salary required. Address W C 104, Tribune.

CYLINDER AND PLATEN PRESSMEN; OPEN shop. Address S K 431, Tribune.

ENGINEER—STRICTLY SOBER, EXPERIENCED in architectural iron and steel work; careful and competent, to take off quantities and design steel and iron building work. Out of town. Address X D 24, Tribune.

FUR CUTTER AND DESIGNER
—A reliable young man to take charge of shop; a good position for a good man. Address S 398, Tribune.

MECHANICAL DRAFTSMAN—WHO HAS HAD experience with crushing and grinding machinery. Address S 268, Tribune.

SKIRT CUTTER AND FITTER—FIRST CLASS, competent; salary, $30 or $35 per week; steady position the year round. L. N. MENDELSOHN, 11th and Mercier-st., Kansas City, Mo.

TAILOR — FIRST CLASS OPERATOR AND baster, to go south. Good job and good pay. Call at 1 p. m. BOBO & CO., 1216 Franklin-st.

TAILORS—READ MY AD UNDER CUTTING Schools. OTTO, 746 Wells-st.

Janitors and Porters.

JANITOR—DO HOUSEWORK FOR BACHELOR; must cook well; sober; references; $30 monthly, room and board. Address S 584, Tribune.

Agents.

AGENTS WANTED — EARN $15 OR MORE weekly while establishing a permanent income for yourself; the best proposition for live and energetic men; no capital necessary. A. S. BUNKER, Manager Continental Casualty Co., 2106 Fisher, Dearborn Bldg. 134 Monroe-st., Chicago.

REPRESENTATIVES TO HANDLE OUR STOCK, ing feature in any sewing machine; the only practical device at a popular price; big money to responsible parties. MANUFACTURERS' DEMONSTRATING CO., 89 Dearborn-st. Chgo.

AGENTS—MALE, FEMALE, MAKE MONEY and plenty of it, selling needles; no talking; the trust scheme envelops does the work; value 10 cents; sample package, 10 cents. Utopia Needle Co., 1212 Michigan-av., Chicago, Ill.

AGENTS WANTED—TO SELL VERMONT MAple syrup in quart bottles to housekeepers and restaurants; 100% commission. The Craftsman's Guild, Kitchen, 56 State-st.

AGENTS—MALE AND FEMALE, FOR SOMEthing that is used in every family. Wash Clean Mfg. Co., 223 N. Robey-st.

AGENTS WANTED—CALL AT 230 INDIANA-st., MR. McHALE.

Stenographers.

STENOGRAPHER—YOUNG MAN, TO TAKE care of Addressing machine and use Oliver machine. Address W J 191, Tribune.

Miscellaneous.

BUYER AND MANAGER—FURNITURE; EXceptional opportunity; must have executive ability; future for high class man. State references, fullest particulars. Address S 508, Tribune.

CLERK—EXPERIENCED, FOR RESTAURant, at Geary, Ind. Apply 4900 Forrestville-av., Monday morning, between 10 and 11.

DRUG CLERK—APPRENTICE; CAPABLE AND willing; good place to right party; one from country town preferred. 2101 Lincoln-av. and Fullerton-av.

PHARMACIST—COMPETENT, REGISTERED, or assistant; must be willing to work. Address S 87, Tribune.

SHIPPING CLERK — WITH SOME EXPERIence, acquainted with automobile supply business preferred; state salary required. Address S 487, Tribune.

YOUNG MAN—FOR BOOKKEEPING AND STEnography, by mfg. establishment; state age, experience, and salary expected. Address S K 272, Tribune.

Salesmen, Solicitors, Etc.

GREAT NORTHERN MFG. CO.,
147-153 FIFTH-AVE., CHICAGO.

Want several traveling salesmen to call on grocery, dry goods, and general country store trade. Our men go out again the first of the year and we will have vacancies in the South, East and West. We give exclusive territory and contract covering next year. Have the best paying line on the road today, and will buy the price for good salesmen. Call or write.

WANTED — THOROUGHLY
experienc'd dress goods salesmen. None others need apply Saturday, Supt., 8th floor south.
SIEGEL, COOPER & CO.

HILLMAN'S
Want experienced salesmen for
LINENS,
WHITE GOODS,
and WASH GOODS.
Apply at Superintendent's office, 4th floor.
STATE & WASHINGTON-STS.

WANTED—A FEW MORE SPECIALTY, PREMium salesmen for the week commencing Jan. 4, also a few packers needed by all of the leading merchants that we control the greatest of all premium propositions. Old and established trade; call on, but must be honest and hard working salesmen. We pay the highest of commissions and advance expense money and salary.

THE ARETINO CO.,
ROOM 705,
66 FIFTH-AV.
SALESMAN.

Wanted—A first class man, age about 30 years, to handle our line of high grade cigars to the retail trade. Salary, $1,200 per year and expenses, with additional commissions over stipulated quantities. Permanent position required, although acquaintance with line not necessary. Territory, part of Illinois, Indiana, and Michigan. Permanent position to a good salesman. Address, with full particulars, X D 19, Tribune.

TRAVELING SALESMEN

WANTED—We are now making contracts for 1909 with men for our sales force. We want several up to date, wide awake, clean cut, forcible salesmen, between 25 to 35 years of age; only to have made a success in other lines will be considered favorably. The very best contract offered to those we can qualify.
ROBERT JOHNS, 200 Monroe-st. .

KNIT GOODS SALESMEN—
WANTED—A REQUEN & CO. require the services of several AI knit goods salesmen to handle their full line of gloves and knit goods during 1909. Our line of sweater coats, lamb knit gloves, and other big sellers for coming season is wide open. Only capable of earning good salaries. No others need apply. Address office, 5th floor, 185 Adams-st.

WOOD'S NOVELTY SIGN—KNOW SIGNS sell quickly everywhere; held securely on glass by rubber vacuum "suckers." Salesmen and crew managers wanted in every town in U. S. This is a live wire; $15.00 per day easily made. Call or write manufacturers, Metal Specialties Mfg. Co., 1456 Randolph-st., Chicago.

TOBACCO SALESMEN WANTED—OF GOOD appearance and address. Accustomed to dealing with business men. State boarding. Reference required. EXCELLENT OPPORTUNITY FOR RIGHT MAN. CALL 790 OLD COLONY BLDG.

WANTED—AS MANAGER OR ASSISTANT, by an experienced and competent man; 15 years' experience in the manufacturing and selling of automobiles; prefer one who is acquainted with the principal cities and towns of western states. In answering give full experience, and salary expected. Address S L 567, Tribune.

WANTED—MANAGER OR CASHIER; by restaurant or lunch room; experienced, temperate; references and cash bond; age 35. C. 5437 Kimbark-av.

WANTED—YOUNG GERMAN BARtender or lunchman; do porter work. Address S 511, Tribune.

WANTED—YOUNG MAN, 20 years old, as assistant bookkeeper and stenographer; must be quick and accurate at figures; state salary. Address S 512, Tribune.

WANTED—YOUNG MAN, 20 YEARS of age, to learn the printing business; must have some knowledge of typewriting; state salary expected. Address S 513, Tribune.

WANTED—A MAN OF BUSINESS principles and best of references would like position of manager or some position of trust. Address S 282, Tribune.

WANTED — YOUNG MAN, THOROUGHly conversant with six foreign languages, with connection; with large real estate office, desires to locate. Address S 516, Tribune.

WANTED — 5 YEARS' EXPERIENCED ground boilers and engines and repair work; married; wages $3 per day; steady. Phone Oakley 2966 W. GORMAN, 803 E. 43d-st. .

WANTED—FEMALE HELP.

Bookkeepers and Clerks.

YOUNG WOMAN—ALERT, WIDE-AWAKE INtelligent, for office work in a dressmaking establishment. Address S K 272, Tribune.

Saleswomen, Solicitors, Etc.

ROTHSCHILD & COMPANY,
State and Van Buren-sts.
Wanted—Saleswomen for the following sections:
CLOAKS,
SKIRTS,
WAISTS,
MUSLIN WEAR,
WHITE GOODS,
LINENS,
WASH GOODS,
FLANNELS,
LACES,
EMBROIDERIES.

HILLMAN'S
Want experienced saleswomen for
SUITS,
COATS,
SHIRT WAISTS,
MUSLIN UNDERWEAR,
WHITE GOODS,
AND WASH GOODS.
Good salary and steady position to the right parties.
Apply Superintendent's office, 4th floor.
STATE & WASHINGTON-STS.

WANTED — EXPERIENCED
corset saleswomen. None others need apply Saturday, 8th floor south, Supt.
SIEGEL, COOPER & CO.

WANTED — EXPERIENCED SALESWOMEN for suits, cloaks, and gloves.
CHAS. A. STEVENS & BROS.,
111 State-st.

2 WELL DRESSED LADIES FOR OUTSIDE work; good remuneration; no canvassing. Address W L 233, Tribune.

WANTED — SALESLADIES FOR CLOAKS, suits, and skirts; must be experienced; come ready to work. LONDY 901 Milwaukee-av.

SALESLADY—WITH STATE-ST. EXPERIence, for hair goods department. Imperial, 146 State-st.

LOST AND FOUND.

LOST—WEDNESDAY AFTERNOON, DEC. 30, about 2 o'clock, vicinity of Ashley-st. and Warren-av. to Madison-st. and Oakley-blvd., 6 gold lorgnette or eyeglasses with 4 small diamonds; handle marked St. A. W. Liberal reward for return. 431 Warren-av. Telephone Ashland 336.

LOST — ON OAKWOOD-BLVD., BETWEEN Langley and Cottage Grove, black and gold bead purse, containing coral ring, eleven etc. Finder return 3127 RANDOLPH. 169 Oakwood-blvd. Room 202.

LOST—NEW YEAR'S EVE, IN OR NEAR CHIcago Athletic Club, white gold beaded opera bag, containing aluminium opera glasses with silver stick. Reward. Return 933 Monadnock Block.

LOST—TRAVELING BAG, TAN COLOR, BRASS finished, on through line car 22, 79th and Howard, about 7:30 last evening, going south. Suitable reward will be given. Return to CLARK and Bush & Gerts Piano Co., S. Clark and Chicago-av.

LOST—DEC. 31, BETWEEN 46TH-ST. AND Woodlawn-av. and 47th-st. and Lake-av., a lady's small gold watch. 4645 Lake-av. gold disc. Finder will be amply rewarded by returning same to 4566 Woodlawn-av.

LOST—A GOLD PURSE NEW YEAR'S EVE, IN vicinity of Rockford or elevated station or Devon-av. station; very liberal reward for return. MRS. JNO. FOWERS, To Macalester-pkwy. Phone Monroe 1316.

LOST—A BLACK LYNK MUFF ON SOUTH SIDE elevated Jackson Park train, New Year's morning; reward; return to MISS TANSY, 1156 Rookery Bldg. or call Harrison 3855.

LOST—ABOUT 2 A. M. NEW YEAR'S, NEAR Madison and Wabash, mink collar, monogram "M. O." Strong liberal reward. Room 1010, 140 Dearborn-st.

LOST—CHRISTMAS NIGHT, BETWEEN 250 E. Ohio-st. and 1474 Michigan-av., or in carriage, diamond lorgnette and eye pin. Liberal reward for return to 1474 Michigan-av.

LOST—LADIES' CARVED LINK GOLD BRACElet, at Chicago Athletic association, New Year's eve. Valued as keepsake. Reward of $10 for return to W. P. MUSSEY, 106 Madison-st.

LOST—DIAMOND EAR SCREW, ONE ONLY, between Friday night, Dec. 25, Rock Island train or en. or between 43d or 61st-st. Liberal reward. Address S 520, Tribune.

LOST—THURSDAY, ON "L" OR WILSON-av. car, black Alligator skin purse, marked in leather case. Please notify WILSON & WILson, 314 Chamber of Commerce.

LOST—MINK MUFF ON VAN BUREN CAR, Dearborn-st. Liberal reward for return. 1514 Jackson-blvd.

LOST—SOLITAIRE DIAMOND PIN, WEIGHING 1½ karats; $100 reward if returned to CONNES & SINCLAIR CO., New York Life Bldg.

LOST—PIN AMETHYST SETTING AND PEARLS surrounded with pearls. Return to 1208 Hartford Bldg. Reward.

LOST—THURSDAY, LADY'S WATCH, MONOgram "M. R. B." Reward at 454 Monadnock Block.

LOST—BLACK MUFF BETWEEN MICHIGAN Central depot and Randolph. Ten dollars reward return to F. B. LAWS, 1007 Hartford Bldg.

LOST—MINK FUR, WABASH-AV. BETWEEN Monroe and Van Buren. Finder please return to KOEHM, 61 Monroe-st. and receive reward.

$20 REWARD—LOST, DEC. 18, COLISEUM OR street, separately, 3 diamond rings. Return to CASHIER, Coliseum, 1253 Michigan-av. South.

LOST — LADY'S WATCH. "FRANKIE TO Elsie." Reward return. Address N A 341, Tribune.

LOST—NEW YEAR'S EVE, A FRATERNITY pin, "W. A. Shryer, 1905," on back. Reward. Phone Drexel 2476.

LOST—A LARGE DIAMOND CRESCENT; LIBeral reward if returned to owner. Address W F 196 Tribune.

LOST—BOSTON TERRIER; 4 WHITE FEET, brindle body, answers to name Duke; $25 reward. MRS. RICHARDSON, 2126 Dearborn-pkwy.

LOST—BET. 7816 LAFAYETTE-AV. AND 120 134-st., diamond pendant earrings, 4 stones; liberal reward. 7816 Lafayette-av.

LOST—SABLE MUFF NEW YEAR'S EVE; LIBeral reward. Address T 541 Tribune.

LOST—SABLE SCARF, 63D AND MADISON-st.; $5 reward return 6212 Center-av.

PERSONAL.

PERSONAL—GENTLEMAN WISHES TO COMmunicate with refined and tasteful lady, living in large and fashionable hotel, and who is not averse to adding to her income honorably. Address S 578, Tribune.

PERSONAL—OWNERS OF FIREBOX, BOILers, and tanks on the vacant lot 708 Carroll-av. will communicate with us below or above will be sold for storage. Address W F 180, Tribune.

PERSONAL—WITNESSES OF STREET CAR AC cident to elderly gentleman on Washington-st. car, State, about 4:30 p. m. Tuesday, Dec. 29, 1908, please communicate. Address S 410, Tribune.

PERSONAL—I NEWSPAPERS FROM YOUR home city on sale at 174 Dearborn-st. N. S.

BUSINESS PERSONALS.

PERSONAL—PILES POSITIVELY CURED BY our special combined treatment; reaches seat of disease from inside, where salves and other treatments fail; stone ulcer cured. Consultation free. Write for 10 days' free trial treatment.
JAMES & CO., 56 La Salle-st., Chicago.

PERSONAL—ARTISTIC EMBROIDERIES. CHICAGO BRAIDING & EMBROIDERY CO., 78 STATE-ST., THIRD FLOOR.

PERSONAL—FAT FOLKS.
DON'T DO ANYTHING
UNTIL YOU CONSULT
DR. O. W. T. SNYDER 39 State-st.
Booklet free. Write

PERSONAL — DRUNKENNESS CURED — 48 guaranteed cure. Alcotyne to cure all cases of drunkenness and that they will remain cured, healthy, and happy; guarantee under the pure food and drug act. ALCOTYNE CO., 1560 Dearborn-st.

PERSONAL — MASSAGE. SWEDISH MOVEment, vibration, electric light and shower baths. MRS. PALMQUIST, 501 Bush Temple. Phone North 4009.

PERSONAL—SWEDISH MOVEMENTS CURE. electro-medical baths massage; recommended by physicians; graduate operators. Swedish Institute, 182 State-st. Cent. 6575 Opp. Palmer House.

PERSONAL — HOWELL AND LINTON, FORmerly with Mme. Yale, 30 Van Buren, manicure, electrolysis, facial massage, hairdressing. 100 Mentor Bldg., 163 State-st. Phone Randolph 774.

PERSONAL—YOU'LL FEEL "TIP TOP" AFTER taking Dr. Hess's peanut treatment. MAKES the KNEIPP CURE and nerve treatments. Norman Inst. of Wash.-st.

PERSONAL — FIND OUT — INFORMATION about any one any kind, anywhere, $2; strictly confidential. Hyde Information Bureau, Inc., 181 La Salle-st., Chicago.

PERSONAL—WE TEACH FACIAL AND SCALP treatments, electrolysis, shampooing, manicuring, marcel waving, all school charges $15. FRANCIS, 34 Washington-st. Suite 2A.

PERSONAL—SCALP TREATMENT FREE, PERsons with scalp trouble are invited to receive absolutely free treatment; expert operators. MME. LAMBERT & LAYTON, Suite 412, 29 State-st.

PERSONAL—WHY NOT HAVE A CORRESpondence and home instruction school of your own? Catalog stacking $100 per month. EDUCATIONAL ASSOCIATION, 67 Wabash-av.

PERSONAL—WE TEACH ALL BRANCHES OF hairdressing, manicuring, etc. Catalog free. SCOTT'S HAIRDRESSING SCHOOL, 163 STATE-ST., CHICAGO.

PERSONAL—ROACHES, BUGS, RATS EXTERminated from your premises under guaranteed contract. Call, write, or phone Harrison 6089. FREDERICK PERES & CO., 227 State-st.

PERSONAL—MASSAGE AND SWEDISH MOVEments; treatments given at office or your home. MISS ANDERSSON, 34 Wabash-av., Suite 11.

PERSONAL—DULL GILLETTE AND OTHER safety razor blades resharpened; 10c cents each. 1 HOUR SERVICE. 24 Wabash-av., Chicago.

PERSONAL — MANICURING, FACIAL TREATment. Jessie Kialing, Maud Shafter, R. 136, 163 State.

PERSONAL—10 ELECTRIC FACE OR SCALP TREATMENTS, $5. ENTIRE FORM MADE PERFECT. PROF. DAVIS, 34 MONROE-ST.

PERSONAL—MME. POLLETTE, 70, 182 STATE-st.—Superfluous hair, warts, moles, permanently removed with electric needle; no pain; no scar.

PERSONAL—FACE SPECIALISTS—
63 RANDOLPH-ST., 8TH FLOOR COR. STATE.
J. E. TOMPKINS, M. D. H. R. ENLOW, M. D.

PERSONAL—ALL DEFORMITIES CAN BE CURrected by our new drugless method. Hours, 10 to 2. 1 to 5. Consultation free. Suite 210, 22 Dearborn-st.

PERSONAL — MASSAGING AND ELECTRIC treatment, by appointment; graduate masseuses. Phone Central 4626. All work guaranteed.

PERSONAL—YOUR TENDER FEET NEED OUR shoes. Call or write for information.
M. E. PETERSON & CO., 154 5th-av., Chicago.

PERSONAL — MASSAGE AND ELECTRICAL treatment. 2912 Cottage Grove-av. Antoine Soc. C. OLSON.

PERSONAL—FOR SLUGGISH CIRCULATION and pronounced weakness if apparently needed.
MRS. ANITA MILLER, 2027 Indiana-av.

PERSONAL—I AM SELLING MY STOCK OF OIL paintings, water colors, and pastels below cost. 60 Wabash-av., 3d floor.

PERSONAL — SCIENTIFIC SWEDISH MASsage. 3120 Groveland-av., nr. Cottage Grove-av. KATHRYN JOHNSON. Tel. Douglas 2019.

PERSONAL — MASSAGE AND VIBRATORY treatment given by New York graduate to a few select ladies. MME. JOHNSON, 3707 Indiana-av.

PERSONAL — SUPERFLUOUS HAIR, MOLES, etc., destroyed forever by electric needle. MME. AUGUSTA KALLMAN, 84 E. Monroe-st., R. 606.

PERSONAL — WE TEACH HAIRDRESSING, manicuring, facial massage, scalp treatments. Send for free booklet. E. BURNHAM, 70 State-st.

PERSONAL—SUPERFLUOUS HAIR ON THE face; 20 years in business; 3 expert operators. STEVENS, 1407 Auditorium Bldg. Harrison 1961.

PERSONAL—SCIENTIFIC MASSAGE; SWEDish graduate. 650 W. Adams-st., side entrance. MME. HONNING.

PERSONAL — WRINKLES REMOVED, FEATures corrected; face and body massage. Physical and Beauty Culture Society, 1000 Venetian Bldg.

PERSONAL—TURKISH, ELECTRIC AND VAPor baths; scientific massage. 1503 Wabash-av. Phone Cal. 2508. Flat B. Open Sunday.

PERSONAL—ALL DISEASES CURED without drugs or knife. Patients helped. Naturopathic Institute, 2011 Wabash-av. Cal. 1627.

PERSONAL—SPECIAL SET OF TEETH, $3, with two gold filled teeth; good filling, $1; bridge work, $3. BOSTON DENTAL CO.

PERSONAL—ALIMONDA INSTITUTE OF MAssage and Gymnastics; Swedish medico-gymnast and physician. 344 Michigan-av.

PERSONAL—DR. SAUNDERS, 148 STATE-ST.—Features made perfect; wrinkles, scars, pimples, moles removed. Complexion refined.

PERSONAL—MAGNETIC MASSAGE AND REST cure; select, quiet. Phone appointments. Cal. mest 2344.

PERSONAL — WE TEACH HAIR DRESSING, scalp treatment, facial massage, electrolysis, etc. Individ. instruction. Marinello School, 57 Wash.-st.

PERSONAL—SPECIALIST IN REMOVING SUperfluous hair, warts, moles, pimples, and blackheads. CLARA McNAMARA, 163 State-st., R. 66.

PERSONAL—WANTED — HAIRDRESSER TO rent space in parlor established 6 yrs. Call 214 State.

PERSONAL—MME. IRENE DE BITT, 344 MICHav., removes wrinkles, hair, scars; 1 treatment free.

PERSONAL—SCIENTIFIC BODY MASSAGE, chiropody. FOURE, 427 S. 63d-st. Wentworth 2.

PERSONAL—VIBRATORY AND ELECTRICAL massage. 2950 Cottage Grove-av. Doug. 4554.

PERSONAL—FACIAL MASSAGE CHIROPODY, scalp treat

BOARD AND LODGING—HOTELS.

"The VENDOME HOTEL"
62D AND MONROE-AV.

A delightful home for families or transient guests. Overlooking Jackson Park, near Chicago University. American plan. All rooms with bath. Rates, $18 to $21 per week. Services and cuisine unexcelled. Best transportation. C. G. Sample or S. S. Elevated, 15 minutes to business center.

Telephone H. P. 4100.

DREXEL ARMS HOTEL—EUROPEAN.
4454 DREXEL, AND OAKWOOD-BLVD.
Every room has new furnishings, boulevard outlook, running water, or private bath; large closet, electricity, telephone service; $1 per day up. Special rates weekly. Beautiful cafe and lobby; L. C. R. R. or Elevated R. R. (Kenwood express), or South Side trolley. Phone Douglas 448, 449.

BOARD & LODGING—MISCELLANEOUS.

PRIVATE HOME FOR FEEBLE MINDED OR mild insane. New Thought method. References. Address 818 Concord-st., Wheaton, Ill.

BOARD WANTED.

BOARD—FIRST CLASS, WITH JEWISH FAMily, within walking distance of University of Chicago, for male student. Address L K 80, Tribune.

BOARD—A REFINED YOUNG MAN WANTS room with breakfast and supper in an American family, North Side. Address T 574, Tribune.

ROOMMATES.

REFINED YOUNG GENTLEMAN WOULD share room and board; $5 per week. 3231 Prairie-av.

TO RENT—HOUSES—SOUTH.

TO RENT — $35—7 ROOM HOUSE, BATH, GAS, extra large lot, on 64th-st. Rent applied on purchase; also nice flat, 6th-st.; 7 rooms, nice location; will give possession any time. H. E. ASH & CO., 91 Dearborn-st.

TO RENT—HIGH GRADE 8 ROOM NEW HOUSE, reasonable, at 402 E. 54th-pl. Phone Yards 1127. Key next door.

TO RENT—116 E. 26TH-ST., COTTAGE NEWLY remodeled throughout; only $20.

TO RENT—M. BRINK, JR., 3119 Indiana-av.

TO RENT—3415 WABASH-AV., FINE 10 ROOM stone front house; good condition.
JOHN C. McCORD, 185 Dearborn-st.

TO RENT—HOUSES—WEST.

TO RENT—$20—ELEGANT NEW 6 ROOM BRICK cottage, 169 Wellington-st., one block west of Elston-av. cars, 1 blk. east of California-av. cars, or will sell for $100 cash, $20 monthly.
O. G. NEWBURY & CO., 204 Dearborn.

TO RENT—
106 De Kalb-st., 7 rooms; furnace heat; $27.50.
OGDEN, SHELDON & CO.,
24 CLARK-ST.

TO RENT—HOUSES—NORTH.

TO RENT—15 CHALMERS-PL., 12 LARGE, light rooms; furnace heat; will decorate to suit $60
2500 Belden-av., 9 rooms, furnace heat; near Fullerton-av. express station on N. W. elevated $35
OGDEN, SHELDON & CO.,
24 Clark-st.

TO RENT—
191 Rush-st., eight rooms, furnace heat, ... $60
58 E. Clair-st., nine rooms; easy walking distance downtown; furnace heat $60
OGDEN, SHELDON & CO.,
24 CLARK-ST.

TO RENT—OR FOR SALE—2 STORY MODERN ten room house, 2128 Clarendon-av., near Lake and Sheridan-rd. ex. station. Also 2nd floor; inspection Sun. only. Key on premises. P. H. SCHOTTLER, 606 Atwood Bldg. Tel. Main 970.

TO RENT — SUPERIOR-ST., NEAR ST. CLAIR, desirable for small hotel or rooming; 25 rooms en suite; 5 baths; steam; mod. conv.; overlooking lake; walking distance. Apply 2 Rush-st., balcony.

TO RENT—676 LA SALLE-AV.—8 STORY MODern house, 10 rooms, furnace. Keys in No. 678.
JNO. M. MARTIN & CO., 108 Dearborn-st.

TO RENT—578 BELDEN-AV., 10 R. CORNER house, steam, janitor included, in price reas.
WILSON.

TO RENT—HOUSES—SUBURBAN.

TO RENT—IN WHEATON—A BARGAIN. Splendid 8 room residence, with barn; large grounds; rent reasonable. Call at 235 Hazel-st. or TOMLINSON & SON, Wheaton, or JUDSON A. OLIVER & CO., 602 Wilson-av., city.

TO RENT—FURNISHED HOUSES.

TO RENT — 3409 WABASH-AV., FURNISHED house, suitable for rooming purpose. Call basement, 3407 Wabash-av.

TO RENT—ASTOR-ST., FURNISHED 10 ROOM house for 3 or 4 months. MRS. R. W. CASE, 29, 107 Dearborn-st. Central 6297.

TO RENT—FLATS—SOUTH.

TO RENT—NEW IDEA IN APARTMENTS! SEPARATE GARAGE; SEPARATE FURNACE AND HOT WATER HEATER; EVERY FEATURE APART FROM OTHER TENANTS; AND 7 ROOMS; BEAUTIFULLY DECORATED; ENTIRE FLOOR; LARGE STONE PORCHES; PRICE $37.50 PER MONTH. OPEN FOR INSPECTION SPECIAL RATE UNTIL APRIL 1. 6000 Woodlawn-av. Near 61st-st.
JOHN R. LYMAN, OWNER.
6061 Woodlawn-av.

TO RENT—
4322 Drexel-blvd., elegant new 9 room apartment; Tiffany fixtures; individual porch; free use golf.
4344 Calumet-av., 8 large, light rooms, $40.
317 East 37th-st., 5 large rooms, outside light; new bldg.; $45.
461 East 47th-st., 5 rooms, 2d, $19.
6413 Ellis-av., 4 rooms, rear; steam; $18.
6401 Drexel-blvd., 4 rooms, 2d floor; $18.

TO RENT—CHEAPEST MODERN FLATS ON the South Side, near 55th and Jefferson-av. I. C. express and electric cars, few blocks from the University; six 6 room flats; $30 each; steam heat, hot water, porcelain bath tubs; $22.50, $25, $27.50; 2d floor 7 room corner flat on business street; modern conveniences; steam heat, dressing, etc.; rent $35; several fine steam heated modern offices in new business block, $12 up.
HOLTON, SEELYE & CO., 204 Dearborn-st.

TO RENT—NEW BUILDING, GARFIELD-BLVD. and Prairie-av.
7 rooms, $45.
5 rooms, $35.
O. F. SMITH & CO. 55th and Prairie-av.

TO RENT—4625 LAKE-AV., BEAUTIFUL 10 room apartment; 2 baths.
68 E. 45th-st., 2d, new 4 rooms, 2 recpbrs; $27.50.
H. HIGGINS & CO., 88 E. 47th-st.
Oakland 2723.

TO RENT—HARVARD-AV. AND W. 73D-ST., beautiful, clean, and cozy 4 room apartments; new and up to date; $18 to $20; possession to good parties; also 4 room basement flat.
ROBSON & CO., 7149 Vincennes-road.

TO RENT—APPLEWOOD—
171 EAST 47TH-ST.—Elegant 9 room apartment; one of the most attractive apartments in Kenwood. Rent $75.
YOUNG & BRO., 47th and Lake-av.

TO RENT —IN "CORNISH" APARTMENT bldg., S. W. cor. Wabash and 26d, 4 and 5 r. flats; within walking distance of business. Office 174 Lake-st. Phone Calumet 1172.

TO RENT—5 AND 6 ROOM STOVE HEAT flats; 6614-6617-6621 Rhodes-av.; brick two flat bldg.; large yards.
ACKLEY BROS. 289 E. 63d-st.

TO RENT — NEW, MODERN, UP TO DATE flats for New Year's brides at moderate rent; near L. by Ry. and elevated stations.
PETER NILAND, 622 E. 66d-st.

TO RENT—NICE 7 ROOM LIGHT, WARM FLAT, newly decorated, good transportation; only $18. 7730 CHAMPLAIN, 2333 Vincennes-road. Telephone Garfield 5358.

TO RENT—$16 TO $14 LIGHT 4 ROOM FRONT flats, in substantial, 3 story brick bldg.; stove heat, gas range and rear Kenwood L. station and cable; electric bell. See janitor, 4104 St. Lawrence-av.

TO RENT—$45, $18T-ST., NEW BUILDING, facing Washington Park; steam heated; 4 rooms; second floor; suitable for doctor; reasonable. See janitor.

TO RENT — HIGH GRADE 4 AND 5 ROOM apartments, 4744-48 Lawrence-av.; all months' rent free; close to Indiana, 47th-st. cars, "L" road and Washington Park.

TO RENT—5218 KIMBARK-AV., ONLY $27.50, 7 rooms, 2d floor; hardwood floor, steam heat, hot water; express trains, 10 minutes to Randolph-st. POSSESSION AT ONCE.

TO RENT—NEW FLAT; NEARLY NEW flats; 6183 Monroe-av., 6 rooms, $40; 6189 Monroe-av., corner, 6 rooms, $42.
GRAPPENHAUS, RUSSELL & CO., 167 E. 63d-st.

TO RENT—$25; LOWER FLAT; 6 ROOM LIGHT; 5 room flat; steam heat; up to date; only $25.
BECKLENBERG, 411 W. 63d-st.

TO RENT—315 E. 56TH-PL., BOWARD AFFAIR, 7 rooms, near Jackson Park; 5 rooms, $25; 7 rooms, $35.

TO RENT—BEAUTIFUL 6 ROOM APT., 2 baths, etc., 4625 Michigan-av.
HIGGINS & CO., 88 E. 47th-st. Oakland 2723.

TO RENT—4629 LAKE-AV., 10 ROOMS, 3 BATHS; 6 rooms all outside large living room. W. D. HIGGINS & CO., 88 E. 47th-st. Oakland 2723.

TO RENT—NEW 5 ROOM UNHEATED FLAT, main floor, 2234 42d-st., near Cottage Grove-av.
HOLTON, SEELYE & CO., 204 Dearborn.

TO RENT—VERMONT BLDG., 569-75 E. 61ST-st., 4 and 6 room flats; $25 to $45.
H. H. NORCOTT & CO. 122 63d-st.

TO RENT—6 ROOM APARTMENT; REST OF transportation; steam heat; rooms; $32.50 per month. 6744 AZBY CO. 4344 Lake and Prairie-av.

TO RENT—6744 LAKE-AV., MODERN 6 ROOM apt.; 2d floor; all light rooms; heat; $55.
TREMAIN & O'CONNOR, 97 Clark-st.

TO RENT—5 ROOM FLAT; $22.50; STEAM HEAT, hot water; elevator service. 3106 Calumet-av.

TO RENT—5 ROOM APT. (COLD) 3061 37TH-AV. M. 4162. GEO. S. EDDY, 108 La Salle-st.

TO RENT—SMALL APTS. 18TH AND WABASH; stoves, $6. M. 4162. GEO. S. EDDY, 108 La Salle.

TO RENT—$36 PER MO., 7 ROOM APARTment, 1205 Michigan-av., Evanston, 3d floor.

TO RENT—FLATS—WEST.

TO RENT—APARTMENTS IN THE MORTON, N. E. cor. Douglas-blvd. and Lexington-st.; 6 and 7 rooms; hot water heat, two bathrooms; 1859 Van Buren-st.; new building; six room apartments; furnace. For apartments around Garfield Park see JOHN C. SMITH & CO., 775 Colorado-av., cor. 40th-av.

TO RENT—FLATS WITH STEAM AND HOT water; $ 5, 6, and 8 rooms; $10, $15, $25, $30, $40. Agent on premises, 567 Washington-blvd.

TO RENT—671 ADAMS-ST., CORNER, 5 ROOMS and alcove; steam heat; strictly modern; janitor on premises.

TO RENT—2 NEW, MODERN, 4 ROOM, FRONT flats, stove heat, reasonable. 860 N. Fairfield-av., near Chicago and California-avs.

TO RENT—$17—UNHEATED FLAT, 5 LARGE outside rooms. 761 W. Van Buren-st., nr. Seeley.

TO RENT—4 ROOM STEAM HEATED FLAT; adults; bargain; $19. 802 Colorado-av.

TO RENT—FLATS—NORTH.

TO RENT—APARTMENTS OF 3 ROOMS IN THE fine apartment building, 576-582 La Salle-av., one block south of Lincoln Park; steam heat, elevators, janitor service; $42.50, $46, $50. Inspection invited.
H. F. WILLIAMS, Agent,
100 Washington-st.

TO RENT—1848 WILSON-AV., 6 ROOM FLAT; strictly modern; $1 to daily; possession at once. Janitor, FRANK M. ELLIOT, 126 La Salle-st. Room 600.

TO RENT—NEW FLAT—MOST FINE; FIRST class; 5 rooms; $42.50. 1846 Belden-av. Inspection invited.
F. J. BATTEN, 901, 79 Dearborn-st.

TO RENT—ELEGANT NEW FLAT, 5 R., $28. Summerdale-av., near Clark; modern; hot water heat; only $31.00. Call or write, DR. A. M. WICKSTROM, 128 Oak-st. Phone North 476.

TO RENT — $40—8 ROOM MODERN APARTment, newly decorated, convenient to all car lines and school. 1725 Belmont-av.
THEODOR W. BUHMANN, 1288 N. Clark-st.

TO RENT—STRICTLY MODERN 5 ROOM APT. on Sheridan-rd., 10 blks. from Sheridan sta. on L. or I. $20-$25. Tel. N. 220.

TO RENT—7 ROOM APT., SHERIDAN-ROAD, near Argyle; half price; obliged to leave city. Address T 86, Tribune.

TO RENT—10 ROOM FLAT; STEAM HEAT; walking distance; $65 mo.; fine location for renting rooms. F. W. SPELZ, 189 La Salle.

TO RENT—ROOMS, ALL IMPROVEMENTS, IN new two flat building. 3264 Southport-av., near Byron Mawr, Edgewater.

TO RENT—3 R. MODERN APT., CLARK, COR. Huron; heated, range; refs.; no rooming. M. 4162. GEO. S. EDDY, 108 La Salle-st.

TO RENT—4 LARGE ROOMS; STEAM HEATED; suitable for office and residence. 1956 Evanston-av., 2d floor.

TO RENT—FLATS—NORTHWEST.

TO RENT—6 ROOM FLAT; GOOD LOCATION for office. Call 2683 Milwaukee-av.

TO RENT—FLATS—SUBURBAN.

TO RENT—OAK PARK—ONLY ONE 4 ROOM apartment unrented in the Oakdale, corner of Pleasant-st. and Harvey-av. The Oakdale was built with the idea that the apartment dweller has the same right to light and air as the house dweller; every room looks into broad daylight in the fullest sense; no light courts, no light shafts; finely finished; unusual closet and pantry room. Please apply to janitor.
Lake-st. car to Lombard-av. station, walk one block south and one block west.

TO RENT—FURNISHED FLATS.

TO RENT—FURNISHED NEW 4 ROOM HYDE PARK APT., FIRST CLASS, NEAR L. EXPRESS; $30. 5454 Dorchester-av. JOHN CARROLL & SON., 125 E. 63D-ST., HYDE PARK 440.

TO RENT—3 ROOM FURNISHED FLATS; MOD. Janitor. $25 per month. 2962 W. Van Buren-st.
Phone Doug 2940 F. H. Hotchkiss.

TO RENT—FURN. 3 ROOM FLAT; STEAM, hot water, phone; $6.00 weekly. 826 Lincoln-av., Apt. 0.

TO RENT — 3358 6TH-ST., BLVD, ENGLEWOOD, 10 m. transportation; 5 r. and bath; elegantly furnished; piano. Garfield 1402.

TO RENT—FURNISHED SUNNY LITTLE FRM. flat; 2 floors; close to Garfield and I. C. trans. only $18. Call 4521 Lake-av.

TO RENT—FACING LINCOLN PARK, FURnished 3 room corner flat; all south windows, en suite; 5 baths; steam; mod. conv.; overlooking lake; walking distance. Apply 2 Rush-st., balcony.

TO RENT—$75 LA SALLE-AV.—8 STORY MODern house, 10 rooms, furnace. Keys in No. 678.
JNO. M. MARTIN & CO., 108 Dearborn-st.

TO RENT—$75 BELDEN-AV., 10 R. CORNER house, steam, janitor included, in price reas.
WILSON.

TO RENT—BEAUTIFULLY FURNISHED 7 room flat, opposite Lincoln Park, $90. Address S 416, Tribune.

WANTED—FLATS.

WANTED—TO RENT—SOUTH SIDE, 5 OR 6 room apartment, elegantly and completely furnished in every respect; convenient to I. C.; will be given best of care; state full particulars; reply in answering give phone number and price wanted; immediate possession desired. Address T 554, Tribune.

WANTED—TO RENT—3 OR 4 ROOM FURnished flat, steam heat, within 4 blocks of Cottage Grove-av. and 39th-st. Best of references given. Address S 8, Tribune.

WANTED—TO RENT—3 OR 4 ROOM MODERN apartment, North or West Side; first class furnishing. Room 402, 22 5th-av.

WANTED—TO RENT—TWO OR THREE ROOM apartment, furnished. Address T 566, Tribune.

TO RENT—STORES—SOUTH.

TO RENT—STORES, 47TH AND FORREST. Also flats; new brick buildings; also stores, 6249 South Park-av.; best location on South Side; good inducements will be made. R. J. BUSCH 574 E. 47th-st.

TO RENT—$22 — UNHEATED STORE WITH living rooms, 2922 Cottage Grove-av.
HOLTON, SEELYE & CO., 204 Dearborn.

TO RENT—6780 S. HALSTED-ST., STORE, 20X 80, store front brick building; one month's rent free. Phone Harrison 6961.

TO RENT—606 W. 63D-ST.—STORE AND FLATS to be built to suit good tenant. LAKE & GAY, Wentworth-av. and 65d-st.

TO RENT—LARGE STORE, 25X66; LIGHT; 858 W. 39th. Apply 3355 State. L. BARKOVICH.

Downtown.

TO RENT—STORE, 187 JACKSON-BLVD., MEdinah Bldg.; elegant display window in lobby. BENJ. ROSENBERG, Agent of Building.
Phone Harrison 5900.

TO RENT — TO HIGH GRADE TENANTS, DE sirable store with show windows in Republic, GORDON STRONG & CO., 209 State-st. Harr. 566.

TO RENT—FINE STORE, WASHINGTON-ST., near State; low rent; steam heat.
GUY KIRK & CO. 217 La Salle-st.

TO RENT—STORES 189-191 WABASH-AV. AND 1302 Michigan-av. D. HONORE, 1300, 164 Dearborn-st.

TO RENT—STORE AND E. 42T STATE.
—Opposite Polk-st.
M. 4162. GEO. S. EDDY, 108 La Salle-st.

TO RENT—STORE AND FLATS, 865 S. CLARK.
M. 4162. GEO. S. EDDY, 108 La Salle-st.

TO RENT—STORES OFFICES LOFTS—
In downtown district. Tel. Central 6297.
CALLISTUS E. ENNIS & CO. 122 Monroe-st.

TO RENT—STORES—WEST.

TO RENT—BUSINESS MEN, NOTICE: HIGH class stores, offices, and flats in the most thriving neighborhood in Chicago. Ilka Milwaukee-av.; all modern conveniences; good for drugs, fruits, furniture, hardware, paint, shoe, dry goods, or any good line of business for sale. Send in these cross applications to be received at the building, northwest corner 26th-st. and Homan-av.

TO RENT—DEPARTMENT STORES, DRY goods, and hardware. rent, April 1.
McKENNY & CO., R. 1101, 135 Adams-st.

TO RENT—OFFICES.

Downtown.

TO RENT—DESIRABLE SECOND FLOOR OFfice at No. 100, La Salle-st.
SETMOUR MORRIS, 128 Adams-st.

General.

TO RENT—PRIVATE OFFICE WITH RECEPtion room; $22 per month. 412, 80 Scate-st.

TO RENT—FLOORS AND LOFTS.

TO RENT—
MORGAN BUILDING.
Floors containing 18,000 sq. ft.; cheap and first floor 10,000 sq. ft.; light 4 sides, 14 ft. ceilings; sprinkler system; passenger and freight elevators, heat, power and live steam; will divide to suit tenants.

FAGEN BUILDING.
324 Washington-blvd., 1st, 2d, and 3d floors; 8ix 100; steam, heat, elevator, freight elevator; light 3 sides; new, heavy mill constructed bldg.; will divide.

J. J. HARRINGTON & CO.,
1124 First Natl. Bank Bldg. Exclusive Agents.

TO RENT — INDUSTRY AND ENTERPRISE Bldgs., 9-10-8th-av., south 16th street, Ideal location, etc., $28, and up. Apply HENRY A. DIX, Agent, 82, 167-163 State-st., City.

TO RENT—2,000 SQ. FT., CORNER; PERFECT light; paved floor; 2 to 5,000 sq. ft. and other lofts suitable for printers. THAD. H. HOWE & CO., 1518, 42 Madison-st.

TO RENT—FLOOR, 15,000 FT.; MODERN; JUST completed; steam heat, elevator, sprinkler; light all around. Parisian Novelty, 22d and La Salle.

TO RENT—LOFT, 113 5TH-AV.; HEAT & ELEV. M. 4162. GEO. S. EDDY, 108 La Salle-st.

TO RENT—LOFT, 208 WABASH-AV., $4700. M. 4162. GEO. S. EDDY, 108 La Salle-st.

TO RENT—MANUFACTUR'G PROPERTY

Space—Buildings and Sites on
Switch Track or Dock
Specialty.
J. H. VAN VLISSINGEN & CO.,
Established 1878.
1309 First National Bank Bldg.
Phone Central 162.

TO RENT—WE HAVE A COMPLETE LIST OF BUILDINGS, STORES, AND FLOORS IN ALL BUSINESS DISTRICTS OF THE CITY. WITH POWER AND SWITCH TRACK.
BURROWS & WHEELER, 7 LA SALLE-ST.

TO RENT—DESK ROOM IN BLDG. FOR W. W. Monroe-st., bet. Clinton and Jefferson-sts desirable space with power; reasonable rent. See engineer at bldg., or
H. LEVINSON,
273 S. Canal-st.

TO RENT—GOOD FACTORY; POWER PLANT, 2 elevators; West Side, close in; cheap rent.
HOLTON, SEELYE & CO., 204 Dearborn-st.

TO RENT—BUILDINGS AND FLOORS; ANY kind, anywhere. Phone Mr. Burke Cent. 6181.
CHANDLER HILDRETH & CO.

TO RENT—BUILDING.

TO RENT—WAREHOUSE ON R. R. AND DOCK, location central; 18,000 sq. ft. to 100,000 sq. ft. H. O. STONE & CO., 125 Monroe-st.

TO RENT — WILL BUILD FACTORY AND warehouse buildings to suit tenants in all parts of city. H. O. STONE & CO., 125 Monroe-st.

TO RENT—HALLS.

TO RENT—BUSH TEMPLE, CORNER NORTH Clark and Grand; elegant ballroom, offices, lodge, dance, recital, and entertainment halls. C. C. SPOTSWOOD, Bush Temple. Phone N. 1181.

TO RENT—BEAUTIFUL DREXEL (3) HALLS 40th-st. and Cottage Grove-av.; for dances, lodges, etc., $6, $10, $25 night; will rent large dance entertainment hall percentage basis

TO RENT—HOTELS.

TO RENT — 2427 MICHIGAN-AV., HOTEL Warren, 50 room house; steam heat, electric elevator; strictly modern.

TO RENT—BARNS.

TO RENT—NICE LARGE BARN IN REAR OF 325 Michigan-av.; suitable for stable or automobile repair shop.

TO RENT — BRICK BARN 14 STALLS, 8 wagons, cement floor. Superior and Franklin. See FLORIN, 210 Bush Temple.

TO RENT—STORE, BRICK BARN, 100X178, with 200 stalls, etc. South Side, near 12th-st. WALTER H. WILSON & CO., 5267 The Rookery.

TO RENT—BASEMENTS.

TO RENT—BASEMENT OF 161 MARKET-ST.; fireproof building. McKey & Pearce 782 Wash

WANTED—TO RENT—FARMS.

WANTED—TO RENT—SMALL FARM. GOOD transportation. Address S L 520, Tribune.

TO RENT—MISCELLANEOUS.

TO RENT—BUILDINGS, STORES, AND FLOORS in all parts of the city. Send for list.
WILLIS & FRANKENSTEIN, 115 Dearborn-st.

TO RENT—TWO FIREPROOF VAULTS ABOUT 200 cubic feet, downtown; less than usual rate. 821 Wabash-av.

STORE AND OFFICE FIXTURES.

JULIUS BENDER,
CHICAGO HEADQUARTERS FOR
OFFICE FIXTURES
General stores and salesrooms.
230-252-254-256-258 W. Madison-st.
Tel. Monroe 1111. Cor. Peoria-st.
We undersell all others.

GUTTMAN STORE FIXTURE CO.,
267-269 Wabash-av.
Telephone Harrison 4231.

THE LARGEST AND
CHEAPEST OF THEM ALL.
Dealers in new and second-hand fixtures.
FROM REPUBLICAN HEADQUARTERS 4 FT. oak roll top desks, $16; 4 ft. v. l. files, $14; typewriter stands, $1.50; oak or cane chairs, 50c; tables, 50c ft.; 16 ft. oak office trade counter, $7.00 ft.; plate top floor cases, $5.50 ft. Don't miss this opportunity.
STONE, 518 Wabash-av.

FOUR OFFICE 18 FURNISHED COMPLETE IN the most up to date manner at 60% off. Send for Brand new solid oak roll top desks, $14.50 up.
CHICAGO HOUSEWRECKING CO.,
Cor. Fifth and Plymouth-pl. Chicago.

MANUFACTURERS—OFFICE DESKS, "ELASTic" bookcases and filing cabinets; largest line, lowest prices. THE GLOBE-WERNICKE CO., 224-226-228 Wabash-av. Harrison 1428.

DESKS — TYPEWRITER DESK, $10; BOOKkeeper, $6; oak office railing, 50c; 8 drawer vertical letter files, $18; mahogany table, $25. C. S. THOMAS, 108 Wells-st. Main 1428.

DESKS, SAFES, CHAIRS, FILES; LOWEST prices in city.
WALKER & CO., 79 E. Lake-st.

LEADER—4 FT. OAK ROLL TOP DESK AND one desk chair, complete, net $16. OFFICE DESK CO., 122-127 Quincy-st. Telephone Main 2709.

FOR SALE—LOT OFFICE CHAIRS, REMINGton typewriter, letter press, dealers need not apply. Room 1830 Monadnock Bldg.

FOR SALE—20 FEET FANCY COUNTER, 15 feet show case, 2 small cases, 6 and 8 foot plate top. 1702 Fullerton-av.

DESKS, CHAIRS, SAFES, TABLES; ALSO Railway Comm. Cabinet and File Co.'s system, now made by us. MAYNARD & CO., 28-38 Wabash-av.

DESKS, CHAIRS, PARTITIONS, SAFES, ETC.; filing cabinets, tables, counters, shelving bought and sold. P. CASEY'S SONS, 45 5th-av.

OFFICE FURNITURE FOR SALE. CALL AT FRED HOFFMANN'S, 127 La Salle-st.

SAFES.

HERRING-HALL-MARVIN SAFE CO.,
Manufacturers of Half's Standard Safe.
The best safes made.
A few second hand safes in stock.
Prompt attention to repairing of work.
184-186 WASHINGTON-ST.

DONNELL SAFE CO.,
Washington-st.
Largest stock of new and second hand high grade safes in the city. Established 1856.

A CARLOAD OF STANDARD MAKE SAFES, all sizes, to be disposed of at forty per cent from regular prices.
WALKER COMPANY, 79 E. Lake-st.

COMPLETE LINE OF NEW AND SECOND hand safes at half price.
CHICAGO HOUSE WRECKING COMPANY,
35th and Iron-sts., Chicago.

LOWEST PRICES ON NEW AND USED SAFES and vaults; quality in quantity.
BABAITH SAFE CO., 188 Lake-st.

DOGS, BIRDS, AND POULTRY.

THE GREENWOOD KENNELS, 6425 GREENwood-av. Eng. toy spaniels and Japs; stud imported King Charles and Blenheim. Tel. 1065 H. P.

FOR SALE—CHEAP—MOS. OLD PUPPIES, black and tans and fox terriers. 7, BLANCHARD, 3811 Cottage Grove-av.

FULL BRED BRINDLE BULL PUPS 45 EACH. MRS. C. W. FOWLAR, 3350 Dearborn-st. Phone Alding 904.

TOY WHITE FRENCH POODLE PUPPIES, LITtle beauties. 3095 Drexel-blvd. Aldine 804.

FOR SALE—LARGE YOUNG DANE WATCHdog. Call 241 Belmont-av., 2d fl.

FOR SALE—PEDIGREED SCOTCH COLLIE puppies beauties, 78 81st-st. near Dorr. 5052.

PUPPIES GROWN STOCK; ALL BREEDS; dogs boarded. 2430 Indiana-av. Calumet 765.

DETECTIVE AGENCIES.

KEYSTONE DETECTIVE AGENCY, 606 GAFF Bldg. Secret service. Phone Central 3554. Operatives in every walk of life for secret investigations; strictly confidential.

ALEXANDER'S DETECTIVE AGENCY, 79 Washington-st. Reliable and legitimate co-op. operatives. Tel. Main 1808.

YOUNG SECRET SERVICE CO.,
CONFIDENTIAL INVESTIGATIONS.
Suite 1212 Harrison 1230.
224 L. SALLE-ST.

PRIVATE DETECTIVE; EXPERIENCED OPerator; reasonable. Address S 539, Tribune.

CAMERAS, KODAKS, ETC.

ZEISS PROTAR, TESSAR, COOKE, AND OTHER lenses which will be taken in exchange for Goerz or Semmelmeyer. Agents for Goerz Optical Co., 145 Wabash-av.

5X7 CENTURY CAMERA, $20.75. KODAKS rented or exchanged; developing and printing. CENTRAL CAMERA CO.,
179 Wabash-av.

ELECTRIC SIGNS.

WHY NOT ILLUMINATE YOUR PRESENT store front sign?
HALLER SIGN WORKS, INC.
219 S. Clinton-st. Chicago Tel. Harrison 6420.

FREIGHT FORWARDERS.

REDUCED RATES FOR THE SHIPMENT OF household goods to all points.
JUDSON FREIGHT FORWARDING CO.,
440 MARQUETTE BUILDING.
TELEPHONE HARRISON 6700.

PENSIONS.

PENSION AND ALL WAR OR ARMY CLAIMS vigorously prosecuted. BOMMHARDT & CO., 165 Randolph-st.; main office Washington

PLUMBERS' SUPPLIES.

B. E. KAROL, 227 W. HARRISON, CHICAGO—Only house selling up to date guaranteed plumbing supplies at wholesale direct. Send for catalog.

REAL ESTATE—CITY.

FOR SALE—REAL ESTATE—
REAL ESTATE AND LOANS.
ESTATES CAREFULLY MANAGED.
WINSON & CO.
119 MONROE-ST. Main 3060.

FOR SALE — BARGAIN—VAN BUREN NEAR Halsted—2 story brick building.
JAMES A. McLANE & CO., 105 Washington-st.
Exclusive Agents.

FOR SALE—BARGAIN, STORE AND FLATS, stone front; rented to one tenant; $ yrs.; no expense to owner; nets 20% on $5,000 equity; mortgages 5%. C. H. FULLERTON & CO., 107 Dearborn.

FOR SALE—HAVE A NUMBER OF BARGAINS to offer in amounts from $1,000 to $200,000.
HENRY A. KNOTT, 1402 Ashland Block.

REAL ESTATE—SOUTH SIDE.

FOR SALE—CASH BARGAINS.
6 APARTMENT BLDGS. IN HYDE PARK.
PRICE $31,000. RENTALS, $4,440 YR.
SALE 50% CASH.
ABOVE ALL TAXES AND EXPENSES.
Within a few blocks of the lake; Jackson park, and University of Chicago, as well as the Illinois Central express service. Each apartment contains 7 rooms and 2 bathrooms, finished in the wood; best system of plumbing and heating; specially designed gas and electric fixtures; one of the most thoroughly constructed and best located buildings in the city and under lease to responsible tenants. Only $10,000 cash required; mortgage for 3 years.
W. W. YOUNG & BRO., 204 DEARBORN-ST.

FOR SALE—AT ABOUT COST, NEW, MODERN 6 flat building, 6 rooms, felt deadening under all floors, extra heavy foundation; rental $3,180; mortgage $15,000; $5,000 cash.
FOR SALE—8 flat building, new, modern, 6 rooms; on one of best residence streets in Woodlawn, near L. C. R. R. and elevated stations. Call on PETER NILAND, 622 E. 66d-st.

FOR SALE—SACRIFICE IN BOULEVARD home, Michigan-av. near 51st-st., 12 rooms; also on stone basement, lot 60x175 ft. Will accept best offer to close an estate. RAY McNAMARA, Atty., 908 Tacoma Bldg.

FOR SALE—WINDSOR PARK, NEAR ILL. Cent., new house, 8 r. bath attic; everything complete and modern; front and rear porches; fine view of lake; price $7,500. WILLIAM H. MOONEY, 1007 138 Washington-st.

FOR SALE—WOODLAWN—3 STORY 6 ROOM frame house; stone foundation; lot 25x168 ft.; fine location; price $3,750. JAMES G. BARSALOUX, 372 E. 63d-st. Hyde Park 236.

FOR SALE—I WANT TO SELL MY COLONIAL stone front residence, 10 rooms, 3 baths; will rent $4,500 per annum; will sell for $28,750. Address P D 76 Tribune.

FOR SALE—SO. SIDE INCOME BARGAIN. Also 2 flats, rent $1,080; $12,000; $2,000 cash; long time; only $9,850. LANGRIDGE & LIVINGSTON, 4746 State-st.

FOR SALE—EVANS-AV., NORTH OF 37TH-ST., corner lot with 2 flat building, BURNING, 60X121 FT.; PRICE $100 PER FOOT. F. GAYLORD, 176 DEARBORN-ST.

FOR SALE—BIG SACRIFICE FOR CASH—TWO Kenwood houses, $4,000 and $4,500; each 9 rooms; modern stone and brick houses on 20 ft. lots. C. E. GLEASON & CO., 92 E. 43d-st.

FOR SALE—ON GARFIELD-BLVD. NEAR HALsted, 2 story brick flat, 2 lights, laundry, 5 rooms, bath, furnace heat, fine lot; all for $4,500.
PETER NILAND, 622 E. 66D-ST.

FOR SALE—WAVELAND AVE., NEAR LAKE shore, 2 story brick flat, 2 lights, 5 rooms, bath, furnace heat, fine lot; all for $4,500.
PETER NILAND, 622 E. 66D-ST.

FOR SALE—AT WAVELAND AVE. AND OTIS DESK CO., 122-127 Quincy-st. Telephone Main 2709.

FOR SALE—IN AUBURN PARK, SOUTH of 63d-st. and W. of Torrence-av., full 50 ft. lots in bunches of 10 or more, $25 each. Guarantee title. Address S 448, Tribune.

FOR SALE—DEARBORN-ST., NEAR 40TH, store and two flats, frame, renting $420; price $3,000.
GEO G. NEWBURY & CO., Marquette Bldg.

FOR SALE—3235 SOUTH PARK-BLVD., NEW brick dwelling; hardwood floors; electric lights; prettiest little home on South Side; $4,750.

FOR SALE—BELOW COST, ONLY $21,500, NEW colonial 2 flat bldg.; fine location; near boulevard.
C. F. PARKER & CO., 79 Dearborn-st.

FOR SALE — SACRIFICE—SACRIFICE—SIX flats, Ingleside-av.; rents for $2,300; price $20,000.
MULHOLAND & SNELLING, 79 Dearborn-st.

FOR SALE — BARGAIN, ARCH-AV. IMproved choice location. ISAAC MILLER HAMILTON Marquette Bldg. Central 2086.

FOR SALE—S. E. COR. PRAIRIE-AV AND 32D-st., 9 room stone front residence; $4,500.

FOR SALE — BRING UP 6 FLAT BUILDING, finished in oak, steam heat, etc.; excellent location; nonresident owner orders it sacrificed at $5,000. P. F. McCARTHY & CO., 97 STATE AND 26TH-STS.

FOR SALE—NEW FRESS BRICK STONE TRIM flat building; electric light, console, oak finish and floors; strictly modern; open nickel plumbing, laundry tubs, hot water heat; will be sold at a bargain. Price $5,500; part cash. Owner, 7214 St. Lawrence-av., 1st flat. Wentworth 2278.

FOR SALE—BIGGEST BARGAIN ON WENTworth-av.; near 51st-st.; an elegant 2 story brick bldg., 4 stores and flat above; rents for $56 per mo.; rented for $36 per mo.; must be sold at once to close up estate; price, $3,000. W. H. BOWERS & CO., 167 Dearborn-st.

FOR SALE—VACANT CORNERS FOR BUILDers. Vincennes-av. cor. 46th-st., 88x4 ft., $14 500; Ellis-av. cor. 54th-pl., 100x200 ft., $9,000; Champlain-av., cor. 54th-pl., 75 ft. $5,000. Champlain-av., inside 50 ft. near cor. 41st-st. $125 per foot. JOHN BOOMER & CO., 167 Dearborn-st.

FOR SALE—GREAT BARGAIN IN A 3 STORY brick and stone flat building on Wabash-av., near 61st; rents $960 per year; price $6,750 on terms of $1,250 cash; balance to suit.
OLIVER L. WATSON, 160 Washington-st.

FOR SALE—ON LANGLEY-AV., NEAR ELLIS Park, stone front residence, 10 rooms and bath, furnace heat, open enamel plumbing. Owner must leave city and will sacrifice for $8,450.
F. P. McCARTHY & CO., STATE and 26TH-STS.

FOR SALE—FOR BARGAINS IN MODERN UP to date 2 flat buildings and 6 and 7 room houses; all fine renting properties in the heart of Woodlawn, near L. C. R. R. and elevated stations. Call on PETER NILAND, 622 E. 66d-st.

FOR SALE—SACRIFICE IN BOULEVARD home, Michigan-av. near 51st-st., 12 rooms; also on stone basement, lot 60x175 ft. Will accept best offer to close an estate. RAY McNAMARA, Atty., 908 Tacoma Bldg.

FOR SALE—WIND

ESTATE—FARM LANDS.

RADO SPRINGS
GATED LANDS
AT THE FOOT OF
PIKE'S PEAK.

irrigation features in the best of all
eal, new reservoirs completed and
Water supply sure.
mmunity, noted engineers of Chicago,
favorably on every feature. They
FILLING OF THE RESERVOIRS
TE ALL. THE COMPANY'S IR-
ds and that the water available
rights IS SUFFICIENT TO FIL-
ERVOIRS FIVE TIMES ANNU-

EXCURSION JANUARY 5TH
rates from Chicago $32.75. Get in
e prices are low and locations near
ds.
OIL WITHOUT ALKALI BRUSH.

ROAD LINES AT HAND
BEST IN THE WEST
HEALTHIEST IN AMERICA
SCHOOLS AND BEST OF PEOPLE.
SCENERY AND FAMOUS
EQUALED
rmation on application.

arsons-Wilhite Co.,
La Salle-st., Chicago.

d Opening
of the finest irrigated land in Colo-
holding 406,000,000 cubic feet
canals completed.
the heart of the Rocky Ford canta-
ar best district.
ND FOR FREE BOOKLET.
CURSION JANUARY 5TH.

worth, Bills & Co.,
MONROE STREET,
CHICAGO, ILL.

L ESTATE—COUNTRY.

TEXAS GULF COAST LANDS!
all tracts; easy terms. Write for free
ps, and plats. WALTER S. AYRES,
Tribune Bldg. Chicago.

ESTATE—FRUIT LANDS.

-BARGAINS—SOUTH OF ST. JOE.
ouse, bldg., $3,600; also 10 acres, new
$1,400; 5 acres, new house, fruit, $700;
investigate; other bargains; maps.
O & ROBINSON 84 Washington-st.
-SEVERAL SMALL FRUIT FARMS
at a great bargain if taken quick.
R. N. ALLEN, 1109 Tribune Bldg.
JOIN BEST CO-OPERATIVE
est part Florida. FLORIDA COLO-
INDUSTRIAL CO., 182 Dearborn-st.

STATE—COAL AND TIMBER.

FOR EXCHANGE—1,000 TO 5,000
and clear, cut over timber land in
Missouri; or right of way new rail-
exchange for free and clear income city

RNEWORTH, BILLS & CO.,
29 Monroe-st. CHICAGO, ILL.
WE WANT A FEW PURCHASERS
of timber lands in British Columbia.
NE & CO., 801 P. P. Bldg., St. Paul.

AL ESTATE WANTED.

50 OR 15 ACRES, RIPE FOR SUB-
South or North Sides. Must be 5 cents
od transportation, within 8 miles from
Give location and price for reply. Ad-
Tribune.

FOR CASH, SMALL EQUITY IN AN
operty; North or South Side; will ac-
ge up to $100,000. Address S J 229.

STORY FLAT OR HOUSE; WILL
on time; state price, location, etc.;
referred; private; no dealer. Address
Tribune.

FOR CASH, SIX FLAT BUILDING,
$8,000; locate and describe or no atten-
Address S 565, Tribune.

WE PAY CASH FOR STOVE HEAT
stores; West Side property preferred.
544 Tribune.

FOR HOME FROM HOUSE IN HYDE
good transportation; will pay about
to ward-av., east of Clarke-st.,
address W O 105. Tribune.

VACANT ANY AMOUNT, BETWEEN
Clarke-st. and Ogden-av., east of Clarke-st.,
address W O 105. Tribune.

MANUFACTURING BUILDING, 20,-
00 ft. floor space; will consider vacant;
Address S 134, Tribune.

WEST SIDE HOUSE, 2 OR 3 FLAT
spot cash. Address K E 329 Tribune.

GOOD BUSINESS PROPERTY ON
West Side. Address O G 224, Tribune.

By Brokers.

WE PAY SPOT CASH FOR SOUTH
PROVED REAL ESTATE COTTAGES,
OR BUSINESS PROPERTY; SUR-
YOU HAVE; CASH OFFER IN 48
TO COMMISSION.
DWIN E. HARTLETT & CO.,
100 WASHINGTON-ST.

FOR CASH, LARGE PIECE OF VA-
ate tract; also have a buyer for a larger
from $25,000 to $75,000. We
properties at once, so if you can use
ts. Will allow full commission to us-
ers.
QUIRE & ORR, 101 Washington-st.

2 FLAT, WEST SIDE; FURNACE
per will assume and trade $6 ft. same
DE & WENTWORTH, 140 Dearborn-st.
YOU DON'T HAVE TO WAIT FOR
per; I will pay cash for your flats, houses,
ores. Submit full particulars.
D SEAMAN, 100 WASHINGTON-ST.
WE WILL BUY OUR SPOT CASH
ROVED property in Chicago. Imme-
tion given everything submitted.
TRADE, 714-715 La Salle-st.
AND 3 FLAT BUILDINGS OR
ks, bet. 29th and 63d-sts., east of We-
will pay cash. Send in description.
ESS MICHAEL, 108 La Salle-st.
— OWNERS OF PROPERTY SOUTH
to list same with me and I will sell
for cash to purchasers.
SEPH W. HOUGH, 4108 Halsted-st.
MODERN 2 FLAT BUILDING, WEST
e Park, north of Ogden-av.; will ex-
for cash and assume. ALBERT A. AUBIN &
1874 Ogden-av. Lawndale 1204.
LIST YOUR SOUTH SIDE PROP-
us; can get you buyers promptly. See
LAKE & O'AY, Wentworth-av. and

TWO AND THREE FLAT BUILD-
e near Jackson Park, HOUGH-
CO., 181 La Salle-st.
IN EDGEWATER. RESIDENCES
uildings for cash customers.
Wentworth Ave. 107 Washington-st.
WE BUY FOR CASH IMPROVED
property; no delays; quick action;
WOOLF & CO. 126 State-st.
WE HAVE BUYERS. BRING YOUR
e to us. Quick action.
EVENSON'S 522 1st Natl. Bank Bldg.
JOHN T. FOERSTER & CO. 151 La
buyers for all kinds of Chicago
Why not have us sell yours?

FOR CASH—60 FEET, VICINITY
and Sedgwick. Oblander, 812 Opera H.

ESTATE TO EXCHANGE.

COOK COUNTY; BLACK LOAM
oil; near Stockyards; gently rolling
per acre for market gardening;
countryhouse, 1 mile from street car, 14
steam car, 1 mile from paved street
00. Will exchange for clear building
Tribune.
JOHN F. WALLACE & CO.,
406 146 La Salle-st.

KE DEAL ON CORNER 16 FLATS, SO.
ns; $4,500 per year; inc. $27,500, at 5 per
time. See me at once.
OMMISSION TO AGENTS.
H. F. WALLACE, 146 La Salle-st.

HANGE — GOOD AGRICULTURAL
ithin County, Minn., with timber enough
and twice over, and adjacent to the town
stock of goods, clear for clear.
E. C. FISH, Evansville, Wis.

HANGE—DESIRABLE MICHIGAN-AV.
rented for business for $1,600 per year,
owing; cost $12,500, for apartment
good vacant. THOMAS H. HULBERT,
Tribune.

GE—140 ACRE FARM, GOOD BUILD-
miles north; want clear residence up to
rm worth $14,000. Address S P 151
Tribune.

HAVE YOU TO EXCHANGE FOR
rm, about 110 acres, 20 miles from Mil-
good improvements; well located. PRICE
Address S S 250, Tribune.

HANGE—STORE AND FOUR FLATS
brick; W. 12th-st.; $10,000; want cottage
proved as part payment. Room 1004,
alle-st.

TRADE OR SELL THAT PROPERTY
e can give results.
PALMER, KANE & CO.,
502 Atwood Bldg.

HANGE—ELEGANT RESIDENCE FIELD
Washington-st. and 48th-st.; rents $5,400;
,000; want clear farm or city property.
OTTER & KIMBALL, 145 La Salle-st.

Y EXCHANGE—680 A. WIS. FOR CHI-
stock, 5 horses, machinery,
ear, 40 a. clover; fine timber; $30,000;
,000. Box 151, Necedah, Wis.

HANGE FOR EQUITY IN APART-
building. Sc. side, 6 modern stone front
Grand-blvd.; $17,000, clear. JOHN
& CO., 167 Dearborn-st.

SACRIFICE—$2,500 EQUITY; 8
50 ft. lot, CENTRAL PEORIA, for
cottage; get busy; make offer. Address
Tribune.

LL OR TRADE—ONE-HALF SECTION
Dakota land; part trade, part cash; 8½
6 miles from railroad. Address S
Tribune.

RADE $3,500 OF STOCK, PAR VALUE,
ss manufacturing concern; will stand
investigation; will consider land or Chi-
me. Address S W 282, Tribune.

LE—OR TRADE—$5,000 INVOICE OF
ts stock; snap to right party. Address
Tribune.

EXCHANGE CALIFORNIA PROPERTY
Chicago property, any size. J. E. McCUL-
1612 Hartford Bldg., Chicago.

NGE — 440 ACRES VIRGIN TIMBER
South Side residence. Address P 471,

RADE WELL SECURED $14,000 SEC-
ortgage for improved Chicago real estate.
AMES, Atty. at Law, 79 Dearborn-st.

HANGE—I HAVE FARMS TO EX-
for city property and merchandise; also
CHAS. KHEIS, 268 La Salle-st.

HANGE—6 FLAT BUILDING, RAVENS-
$15,000; want cottage or 2 flat as part pay-
Room 1001, 153 La Salle-st.

VACANT N. E. EAST OF EVANSTON—
equity 3 flat; price $5,600, 6 yrs.; rest
Address S S 501 Tribune.

NGE — 8 FLAT BUILDING, $7,000,
stove heat, for good equity. P. A. HIM-
115 Dearborn-st.

REAL ESTATE TO EXCHANGE.

WE SELL, BUY OR EXCHANGE
WEST SIDE business cor. Will
$4,500 and good vacant to $6,500; remain
$8,000; mortgage, $18,000. This
Price, $30,000. Address O K 460, Trib-
a snap for right party.

TO LEASE AND WANTED TO LEASE.

TO LEASE—
TO LEASE—best corner in financial district. Ad-
Room 2 E 181 Tribune

REAL ESTATE LOANS.

FIRST MORTGAGES
SECURED BY
NEWLY IMPROVED
CHICAGO REAL ESTATE.
Chicago Title and Trust Com-
pany, Trustee.
All Titles Guaranteed by Them.

Amount.	Rate.	Security.
$1,200	6%	$2,400
1,400	6%	2,600
1,400	6%	2,800
1,500	6%	3,250
1,700	6%	3,500
1,800	6%	3,800
1,900	6%	4,200
2,000	6%	4,200
2,100	6%	5,250
2,500	6%	5,800
3,000	6%	6,500
3,000	5½%	6,500
3,000	5½%	7,000
4,000	5½%	8,400
4,000	5½%	14,000
4,000	6%	19,000
10,000	6%	20,000
12,000	6%	26,000
15,000	6%	

CALL OR WRITE FOR PARTICULARS.
American Bond & Mortgage Co.
8TH FLOOR RECTOR BUILDING.
122 MONROE-ST.

FOR SALE—VERY CHOICE 6% MORTGAGES;
secured on improved city property; worth more
than double the amount of the loan in the follow-
ing amounts:

Titles perfect.
$1,400.
1,500.
2,500.
2,800.
3,000.
3,500.
4,000.
4,200.
4,500.
4,800.
5,000.
6,500.

RICHARD A. PADDOCK & CO., 115 Dearborn-st.

SPECIAL FUND TO LOAN
AT
LOWEST RATES
ON
IMPROVED CHICAGO REAL ESTATE.
LARGE AND SMALL AMOUNTS.

BUILDING LOANS MADE.

PROMPT SERVICE.
C. H. CONEY & CO.,
181 La Salle-st.

MONEY TO LOAN.
We have a very large fund to loan upon terms
that will interest the borrower
THAT FIGURE IS CLOSE.
BUILDING LOANS.
WM. C. HEINEMANN & CO., 92 LA SALLE-ST.

JOHN P. MARSH & COMPANY, BANKERS,
620 TRIBUNE BUILDING.
Represent large estates and loan funds for several corporations and many individuals.
BUILDING LOANS A SPECIALTY.

FOR SALE—FIRST MORTGAGES ON IM-
proved farms to net purchaser 7 per cent. Secu-
rity more than four times face value. Principal
and interest guaranteed. H. L. HOLLISTER, 1224
First National Bank Building.

FIRST MORTGAGE LOANS
ON IMPROVED CHICAGO
REAL ESTATE
AT CURRENT RATES.
HIBERNIAN BANK BLDG., W. Monroe-st.

SECOND MORTGAGE LOANS MADE ON COOK
county property in 24 hours; any size.
loans negotiated. Terms the best.
E. D. DUFF, 100 Washington-st., Central 6619.

IF YOUR PROPERTY IS ABOUT TO BE FORE-
closed see us. I buy equities; also interests in
real estate that are in probate; deals closed quickly
and confidentially. LAURENCE A. ELLIOTT, 1 Island Block.

GREENEBAUM SONS, BANKERS.
R. E. DEPT. CLARK AND RANDOLPH-STS.
LOANS MADE ON CHICAGO REAL ESTATE
LOWEST RATES.

LOANS— REAL ESTATE. LOANS—
We have a large fund to
loan at very low rates.
ALEX FRIEND & CO., 130 La Salle-st.

MONEY LOANED WITHOUT COMMISSION AT
ON IMPROVED REAL ESTATE.
R. PRINDIVILLE, R. 517, Chi. Stock Exchange.

$9 LOAN—WE HAVE SMALL SUMS $1,000 TO
$5,000 to loan on real estate. Prompt service;
quick service. A. H. KINKAID & CO., 107 Dear-
born-st.

By Brokers.

MONEY LOANED ON CHICAGO REAL ES-
TATE. MORTGAGES FOR SALE. $1,000 TO
$2,000. AMERICAN BOND & MORTGAGE CO.,
6TH FLOOR RECTOR BUILDING. Phone Central 1947.

SECOND MORTGAGE LOANS—
Lowest rates; best terms; comparisons solicited.
FORGY & FOX, Investment Bankers.
312 Fort Dearborn Bldg. 134 Monroe-st.

LOWEST RATES AND QUICKEST ACTION IN
Chicago on SECOND MORTGAGE LOANS. $100
to $5,000. ELMER E. STEVENS. Room 22, 95
Washington-st.

WANTED—A LOAN OF $3,500 AT 5½% FOR 3
years, on my fine South Side modern brick resi-
dence which will assume and trade $6 ft. same
CLIENT HAS 5 ACRE FACTORY PROPERTY,
with 3 car tracks; will build to suit; most desir-
able business; desires $30,000 loan; state terms.
Address S K 499 Tribune.

MONEY TO LOAN ON REAL ESTATE, $500
and up. MADDEN BROS.,
204 Dearborn-st.

JOHN E. OLSON & CO., 90 WASHINGTON-ST.
have loans to make in small amounts at
lowest rates on improved Chicago real estate.

WE HAVE FUNDS ON HAND FOR BUILDING
loans. SENEY, ROGERS & CO.,
79 La Salle-st.

LOANS ON CHICAGO REAL ESTATE AT LOW-
est rates; frame buildings considered; no delay.
HOUGH & LINCOLN, 181 La Salle-st.

WANT NORTH SIDE LOANS 5% TO 6% TWO
years; no delay. RIPPLE & CLARKE,
715 Monadnock Bldg., or 1888 Evanston-av.

MONEY TO LOAN ON REAL ESTATE AT VERY
lowest rates.
MEAD & COE, 100 Washington-st.

$9 LOAN—UNLIMITED AMOUNT OF MONEY
at lowest rates. Action in 24 hours.
ADAMS ALLEN & CO. 100 Washington-st.

MONEY TO LOAN—LOWEST RATES; NO DE-
lay; $1,000 to $100,000.
E. N. WEART & CO., 118 Dearborn-st.

LOANS AT CURRENT RATES.
H. H. WALKER & CO., 201 Tacoma Bldg.

GET OUR RATES ON ALL ED MTG. LOANS OR
to rents, contracts, or any fixed income
Mill Data, Tribune Building.

WE MAKE LOANS ON CHICAGO IMPROVED
from $1,000 up at the lowest rates obtainable.
SEARS & CO., 1st Mortgage Loans, 95 Cottage Grove-av.

MONEY TO LOAN ON REAL ESTATE AT LOW-
est rates; first mortgages for sale.
ROOKWOOD & EMIL HEART, 107 Washington-st.

SECOND MORTGAGE LOANS; PEOPLE'S
Home Savings Bank, Chicago Opera House. 112 Clark R. 504

GRAHAM & MORTON BARGES, STEAMSHIP
and insurance agents; save rates. RUDOLPH
BRUNNER, Chi. Opera House. 112 Clark R. 504

GRAHAM & MORTON BARGES, STEAMSHIP
and insurance agents; save rates. RUDOLPH
BRUNNER, Chi. Opera House. 112 Clark R. 504

MONEY TO LOAN ON WEST SIDE REAL
estate; 5½ per cent; no delay. J. M. LOW,
154 W. Madison-st. Hours 9 a. m. to 9 p. m.

$9 AND UP TO LOAN ON WEST SIDE REAL
estate; no delay. HOUGH & LINCOLN,
181 La Salle-st.

SALARY LOANS.

I APPRECIATE ACCOUNTS OF HONORABLE
people (most employes or in business, women with
allowances or incomes), who want to borrow money
confidentially, with or without security. Will grad-
ly advance reasonable sums to honest people who
have the ability to pay with payments to convenience.
The methods of some dealers never change, and
high rates for money are demanded by the pro-
fessional lender. My rates, where money exceeds
$100, are never more than 1, 2 or 3 per cent
monthly, depending upon amount loaned and risk
assumed. No inquiries or others, payments strictly
interest charges; those who have been paying high
rates are especially urged to consult with me. My
location and my being connected with a large
mercantile house assures a privacy not possible to
those who deal with brokers doing business in
downtown office buildings, where money lenders
congregate. Ask for WILLCOXE, care of Eagle-
wood Company, 438-440 East Sixty-third-st., corner
Greenwood-av. Telephone Hyde Park 4431.

MASON FINANCIAL CO.,
134 MONROE-ST., ROOM 605.
SALARY LOANS. SALARY LOANS.
Money to loan to the better class of married em-
ployes and to the honest workingman, no matter
what his position, on your plain note.
NO INDORSEMENT IS NECESSARY.
We will give you the fairest rates you can get
in Chicago. You can pay us back rate, all exactly
or monthly payments to suit yourself.
Our dealings are confidential and we give a
written guarantee not to enforce payment through
your firm.
We also loan on life insurance policies at low
rates; same also bought.
LONG ESTABLISHED AND RELIABLE.
Come and see us when you want a loan.
MASON FINANCIAL CO.
134 Monroe-st., Room 605.
Southeast corner Clark. Telephone 3616 Central.

CHICAGO SECURITY AND CREDIT CO.,
Incorporated with State of Illinois.
Long established and reliable.
We loan to employes and responsible people on
their note without security, indorsed or chattel mort-
gage, neighbors, or other undue or unnecessary for-
malities.
Our rates are such that honest people needing
money who intend to repay can afford.
WE DO NOT ADVERTISE IMPOSSIBILITIES.
After you have had an unsatisfactory interview
with those who do, come to us and we will talk
and treat with you in a businesslike and courteous
manner.
Room 202, 167 Dearborn-st.
Corner Monroe. Phone Central 4916.

SALARY LOANS—
To clerks, bookkeepers, salesmen, railroad, and
all other employes; lowest rates; quickly, con-
fidentially; no awkward investigations; payments
arranged as desired; new office; not members of
association; no connection with others.
TURNER BROS., 280 La Salle-st., Room 607.
Open until 8 p. m. Tuesday evening.

BANKERS TO THE PEOPLE—
YOU CAN borrow money of us in small sums as
well as large. Men and women employed; Busi-
ness Men, too—we will give you the fairest rate in
Chicago. Ladies of reputable family may easily
borrow on their own name and security. Call Har-
rison 3171, or call private office, Room 218 Dearborn-
st., cor. Adams-st. WEST & COMPANY.

GENTLEMEN AND LADIES, PERMANENTLY
employed, borrow money on their plain note,
without publicity, indorser, or mortgage; payment
to suit your convenience; private interview rooms.
PEOPLE'S LOAN AND TRUST CO.,
185 Dearborn-st., Suite 619, 6th fl. Phone Cent. 6206.

PRIVATE PARTY WILL LOAN SALARIED EM-
ployes WITHOUT SECURITY on their plain
sonal note, at reasonable rates. This is not a loan
office, so you are assured of confidential treatment.
W. S. MILLS, R. 914 Fort Dearborn Bldg.

I GET ONLY $ PER CENT ON MY MONEY AT
the bank, so if you have a clean record I will loan
you what you need at 6 per cent a year. Come
before you are tied up with loan brokers. Address
S J 156 Tribune.

THE CHICAGO CREDIT CO. ARE STILL MAK-
ing loans in the same satisfactory manner;
quick service; everything confidential. 504 Hart-
ford Bldg., 140 Dearborn-st., or Yards 212.

SALARY LOANS ON PLAIN NOTE; LOW
rates; easy payments; confidential.
NATIONAL GUARANTY CO.
208 Temple Ct. Building, 225 Dearborn-st.

ONLY 6% ANNUAL INTEREST FOR LOANS TO
salary people who are all right. Phone Randolph
834 or address S W 303, Tribune.

SALARY & GOODS MOTIVE—SECURE MONEY
at 8 per cent. We loan to honest salaried people
on note. Address S F 396, Tribune.

EMPLOYES' CREDIT CO., 122 LA SALLE-ST.,
Room 305. Money loaned to steady people without
security; offices in 66 principal cities.

CHICAGO INVESTMENT COMPANY—Money
to salaried people; lowest rates; payments on all
notes paid before due. R 1203, 154 Monroe-st.

SALARY LOANS—LOW RATES. EASY PAY-
ments. National Finance Co. [joint stock com-
pany], 421, 108 La Salle-st.

GREER & CO., SUITE 813, 140 DEARBORN-ST.,
cor. Madison, make confidential salary loans
promptly at reasonable rates.

$10 TO $100 LOANED TO SALARIED PEOPLE
without security by private party; low rates.
Room 818, 140 Dearborn-st. Central 6781.

BUSINESS MAN WILL LOAN A FEW GOOD
salaried employes small sums; give business ad-
dress; will call. Address Sullivan, W R 79 Tribune.

MISS McKENNA, SUITE 322 UNITY BLDG.,
makes salary loans quickly, quietly; most favor-
able terms. Cent. 4877. Form'l 604 Hartford Bldg.

WE LOAN ON YOUR WORD OF HONOR AT 5%
per annum. R. 640, 79 Dearborn-st.

WE LOAN ON YOUR WORD OF HONOR AT 6%
per annum. R. 640, 79 Dearborn-st.

PERSONAL PROPERTY LOANS.

MONEY FOR THE HOLIDAYS—
We stand ready to supply you. The
service we offer is SUPERIOR, be-
cause it's QUICK, CONFIDENTIAL and ELITE.
Loans made on furniture, pianos, etc.
Call, write, or phone

FIDELITY LOAN COMPANY.

124 Monroe-st., corner Clark, 5th floor,
Room 504 Fort Dearborn Bldg. Phone
Central 2509.
And
63d and Wentworth-av., 2d floor.
Phone Wentworth 537. Open evenings.

MONEY— MONEY—TO—LOAN $10 TO $500.
LOW RATES AND EASY TERMS.
THE SECURITY we require consists mainly of the fact that the borrower is owner of FURNITURE, PIANO, or some other kind of personal property. We will supply the desired amount quickly, privately.

RELIANCE LOAN CO.,
[Incorporated]
109 WASHINGTON-ST., ROOM 504.
Telephone Central 3580.
SOUTH SIDE OFFICE.
[Open evenings to 8 o'clock].
4002 STATE-ST. Phone Oak. 4777.

MONEY MONEY MONEY MONEY
MONEY MONEY MONEY MONEY
YOU CAN BORROW ANY AMOUNT OF MONEY
ON HOUSEHOLD FURNITURE, PIANOS,
HORSES, WAGONS, OR ANY
VALUABLE SECURITY.
We will guarantee to make you a loan the same
day you let us know. Please remember there are
no red tape formalities or inquiries made of your
neighbors or employer. We give the absolutely
the best in Chicago. There are certain advantages
to be gained by dealing with the oldest, largest,
and only incorporated loan company in Chicago.
THE CHICAGO MORTGAGE LOAN CO.,
175 DEARBORN-ST., ROOM 411.
THE CHICAGO MORTGAGE LOAN CO.,
180 W. MADISON-ST., ROOM 302.

FIRST STATE PAWNERS' SOCIETY.
72 Washington-st., corner Dearborn.
Founded by the Merchants' Club.
PAID UP CAPITAL, $500,000.
Money to loan on diamonds, watches, jewelry,
sealskin garments, and musical instruments at
one per cent a month; lowest rates; quickly the best;
BOARD OF DIRECTORS:
John V. Farwell Jr., Edward P. Butler,
John G. Shedd, Wirt A. Bancroft,
Edwin G. Foreman, Rollin A. Keyes,
Nelson B. Bigelow, Willis J. Bennett,
Frank H. Jones.

REAL ASSISTANCE—
HONEST loans at HONEST rates to HONEST
people. Don't get us confused with other loan
concerns. You receive the same courteous treat-
you do in dealing with any bank in the city. Be
sure and TALK WITH US if you contemplate a
loan.

HERE'S THE PLACE
CHICAGO LOAN ASSOCIATION [UNINC.].
417—167 DEARBORN-ST. 417

CUT RATES ON FURNITURE AND PIANO
loans daily. $25 for 8½ months; $50 for 10 months;
$75 for $2.00 a month; $100 for $2.25 a month.
Money in a few hours' notice. We give all the ad-
vantages offered by others. Tel. 5466 Central.
MUTUAL SECURITY CO.
79 Dearborn-st. Room 44.

A FRENCH & CO. 95 DEARBORN-ST., ROOM
42—Money to loan privately on your furniture,
pianos, etc., without removal. Money to be re-
funded in payments to suit borrower; extension
of time granted in case of sickness or loss of posi-
tion. Do your business with me. Tel. Cent 5099.

WE MAKE LOANS OF ALL KINDS FOR 30
days; remove goods. No assignments. Straight,
clean business. Private. THAYER & CO.,
Room 1216, 184 Monroe-st.

ALICE M. BILLINGS & CO. LOAN MONEY ON
pianos, furniture, fixtures at lowest rates. See
us. 184 La Salle-st. Suite 811. 12 Phone Main 467.

LOANS ON WATCHES, DIAMONDS AND JEW-
elry at lowest rates. GEORGE M. POE reliable
American pawnbroker, 84 Adams-st., near State.

A. LIPMAN, 99 MADISON-ST., PRIVATE EN-
trance. Established 1861. Loans on watches,
jewelry and diamonds at lowest rates.

I LOAN ON ALL THE BIG ADS. DO; MAKE NO
promises; lowest rate; best service. Ask those
who do. S RICHARDSON 742 La Salle-st. R. I.

LOANS TO HONEST PERSONS AT 6% PER AN-
num. Bar 2168. Address S W 302 Tribune.

FINANCIAL.

TO THE PARTY WITH $15,000 IN CASH I WILL
sell my equity in two good renting properties,
one a six flat building on the South Side, near
63d-st. and Cottage Grove-av., and the other a good
West Side business cor. of twelve flats and two
stores; will net $3,000 per annum over all expenses
or 22% on the investment. Address O K 450, Tribune.

WE DISCOUNT OR ACCEPT AS COLLATERAL
short time notes in amounts of $100 and upwards
of merchants, manufacturers, real estate owners,
or others well rated or responsible.
FORGY & FOX, Investment Bankers,
312 Fort Dearborn Bldg. 134 Monroe-st.

ARE YOU LOOKING FOR AN INVESTMENT
that will give you a good and safe profit and be
absolutely safe? If so, call and see us.
LARSON-CURTIS & CO., 170 Ft. Dearborn Bldg.

REAL ESTATE, COMMERCIAL AND PER-
sonal property loans; lowest rates to responsible
parties. Illinois Loan and Trust Co., 95 Wash-
ington-st.

I HAVE $5,000 IN REAL ESTATE PURCHASE
money notes, payable quarterly 5%; will discount
liberally for cash. Address K J 850, Tribune.

PROFESSIONAL MAN GOOD PROPOSITION;
must have $800; good security; good interest.
Address S 437 Tribune.

PRIVATE PARTY WILL DISCOUNT NOTES
or lend on bonds if convinced they are good; con-
dential. Address S 407, Tribune.

MIMEOGRAPHING AND CIRCULARS.

QUICKEST, CHEAPEST, BEST.
THOMPSON & CO.,
R. 14, 162 La Salle-st. Main 511.

MULTIGRAPH TYPEWRITTEN LETTERS—
"Anti-waste basket" quality; quick delivery;
rates. J. M. LOW, 54 S. Clark-st. Main 2427.

BUSINESS CHANCES.

NEW ENGLISH PATENT ACT.
PATENTED ARTICLES must be manufactured
in England. AMERICAN MANUFACTUR-
ERS: FACTORY PREMISES AND BUILDING
SITES IN ENGLAND. Messrs. Field Sons &
Glaster of 17 Tenhouse Yard, London, E. C.,
have a most extensive list of premises in and
around the City of London and in the provincial
towns of England, and will be pleased upon re-
ceipt of a postcard stating the requirements as to
area, rental, etc., to send full particulars of suit-
able premises. Any special requirements as to
water, atmosphere, or light, etc., should be stated.
Applicants calling personally or their agents
will be fully advised by the factory surveyors,
MESSRS. FIELD SONS & GLASTER, 17 Ten-
house Yard, E. C. Tel. No. 7880 London Wall.

I HAVE $10,000.00 TO INVEST
in a growing manufacturing concern of not less than $25,000.00 paid in; principals reply in confidence with full particulars. Address S K 492, Tribune.

A PARTY OF CHICAGO BUSINESS MEN ARE
about to form a pool to raise $75,000 cash to take up 200 acres of land for subdividing purposes in a growing city near Chicago in which the originators of the pool will control at least three to one for the money invested within 18 months; we will consider a few applicants with $5,000 and upwards; $20,000 already subscribed; highest commercial references. Address K 404, Tribune.

WANTED—LIVE, ENERGETIC YOUNG MAN
with $2,500 to join growing established real es-
tate and brokerage business; prefer man with some
office experience to take care of office details; have
several large deals under way which can be con-
summated to show a large profit within 60 to 90
days; am about to take up a subdivision accom-
modation to place same on the market early in 1909.
Address S K 428, Tribune.

WE HAVE AN INVESTMENT AND POSITION
for a practical civil engineer in land and water
company; also $1,000 to $2,000, a secretary and
office man wanted for land and water company.
NEW MEXICO LAND CO.,
82 E. Lake-st.

HOTEL SNAP—
Wanted—One or two investors who have $6,000
to put into hotel combination in New Mexico town;
$3 a day house; big money maker. Particulars.
NEW MEXICO LAND CO.,
82 E. Lake-st.

BUSINESS MEN, NOTICE—FOR RENT, HIGH
class stores, offices, and flats in the most thriving
neighborhood in Chicago. The Milwaukee-av. sub-
way is here; good for drugs, fruits, furniture,
hardware, paint, shoe, dry goods, or any good line
of business will do well in these stores. Call and
receive at the building, northwest corner 36th-st
and Homan-av.

TO THE PARTY WITH $15,000.00 IN CASH I
will sell my equity in two good renting properties,
one a six flat building on the South Side, near 63d-
st. and Cottage Grove-av., the other a good West
Side business cor. of twelve flats and two stores.
Will net $3,000.00 per annum over all expenses or
22% on the investment. Address for five days.
Must have cash. Address O K 460, Tribune.

$5,000 TO $10,000 WANTED IN TOWN SITE
deal secured and a fortune awaits you. Only
$10,000 and the management of New
Mexico bank in town of 1,200 people.
We have many openings for men and capital
who are ready for action. Particulars.
NEW MEXICO LAND CO.,
82 East Lake-st.

NEW MEXICO HAS A FINE CLIMATE—WE
have a 37 room hotel, furnished, for sale, includ-
ing site, building, or will sell the lease, furnished, for
1 year; $500 handles it.
NEW MEXICO LAND CO.,

WANTED — 6 RELIABLE MEN, NOT OVER 35
years, to have charge of salesmen and collect in
Chicago and smaller cities for manufacturing cor-
poration of high standing; must have some capi-
tal and good refs. Salary $100 monthly and share
of profits. Very profitable and permanent.
"Liberty" Ass'n., 79 State-st., Suite 308.

FOR SALE—EXCELLENT PAYING OFFICE
in town of 1,000; good circulation, good job pat-
ronage, fine equipment; Campbell cylinder. Gordon
cylinder, 4 of job and large type. Linotypes,
etc. Gasoline engine. Will sell at a bargain if
taken at once. Excellent opportunity for prac-
tical printer. Address Lock Box 287, Ottawa, Ill.

FOR SALE—A SOLID, LONG ESTABLISHED
manufacturing business in Chicago; has earned
$20,000 annual net profits for years; splendid pros-
pects; $15,000; only those to whom it is a bona
fide investment; no brokers. Address S 494, Trib-
une.

WE HAVE A BANKING PROPOSITION IN NEW
Mexico town of 1,200 people, bldg., and all ready
to open; want banker or capitalist to run it; we will
take $2,000 in stock.
NEW MEXICO LAND COMPANY,
82 East Lake-st.

FOR SALE—BILLIARD HALL; ONE OF THE
finest, best equipped, and finest located halls in
city, doing excellent business; must be sold on
account of owner being in business in another city;
price $3,000; will bear the closest investigation.
Address T L 454, Tribune.

YOUNG MAN, WITH $20,000, WISHES TO BE-
come a partner in some growing business; manu-
facturing or jobbing preferred; an interest in sec-
tion will be made before accepting any offer. Ad-
dress D J 17, Tribune.

A PARTNER TO BE HAD FOR A LIVE MAN
with money to help establish more machinery in
the Rubena mine, Sonora, Mexico; this will stand
the closest investigation; 25c a share for limited
time. Address S 292, Tribune.

A CLIENT OF OURS DESIRES A MAN TO LOOK
after manufacturing business and invest his
money with same in other business of $10,000
to $20,000.
NEW MEXICO LAND CO.,
82 E. Lake-st.

IMMEDIATE OFFERING WANTED OF FIN-
tire stock of bond issue of meritorious enterprise;
describe fully and price. Collateral loans wanted.
Dept. 3, Insurance Funds Investing Company,
Hartford, Conn.

WILL INVEST FROM $4,000 TO $6,000 WITH-
out services till Jan. 1, 1910, in a conservative
business; know money to make; know how to car-
ry it on; must stand close investigation; give ref-
erences. Address S K 490, Tribune.

$ CASH $ FOR ANY NEW OR SECOND-HAND
good front, open chairs, etc.; $500 cash taken in;
other business cause of selling. 1637 Milwau-
kee-av.

WANTED PARTNER—WITH FROM $10,000 TO
$100,000 to distribute patent carpenter tools that
sell on sight; no risk. Address JOHN DOWLING,
1 Lake-blvd.

FOR SALE—MILLINERY STORE, SOUTH SIDE,
doing a business of $8,000 a year; established for
30 years; no agents; can be bought reasonable; will
stand closest investigation. Address S 344, Tribune.

CASH PURCHASER FOR YOUR BUSINESS,
real estate, patent, invention etc. quickly pro-
cured; inquire of our agents. BRENNEN & CO.,
97 W. Madison-st. Chicago.

CONTRACTOR—TO DO TUCKING FOR LARGE
SHIRTWAIST FACTORY.
GEM GARMENT CO.,
811, 185 DEARBORN-ST.

SALOON FOR SALE; WELL ESTABLISHED;
doing good biz; will stand investigation;
tion; owner has two places. Address S 514, Trib-
une.

ARE YOU CONSIDERING ENTERING BUSI-
ness? We have excellent openings in various
lines. THE CHICAGO BUSINESS AND REALTY
EXCHANGE, 506 Rector Bldg.

MILLIONS IN IT—$100 FORTUNE FOR SOME
mfg. Co.; a man with money; costs less than $10
to make; will sell for $100; unlimited market.
Write COLEMAN, 1246 Spaight-st. Madison, Wis.

MONEY—WILL DIVIDE $1,000,000
with parties, providing $25,000 as needed, in
next twelve months. Money secured. Prompt
action. Address S K 145, Tribune.

LOOK INVESTIGATE!—GET IN ON A FAIR
amusement device that will earn 100% on the in-
vestment the first season. U. S. Amusement Co.,
1140 Ill. Bldg.

FOR SALE — THOROUGHLY ESTABLISHED
wholesale post card and novelty business; money
maker for party with $3,000 to $5,000 cash; might
take in partner. Address S W 397, Tribune.

AM IN A HURRY TO LEAVE CITY AND WILL
sell at a bargain my WELL ESTAB. REAL ES-
TATE BUS. on South Side. Splendid opening for a
hustler. Address S K 402, Tribune.

FOR SALE—NEW STEAM LAUNDRY OUTFIT,
boiler, engine, washer, extractor, two ironers,
mangle, blower; part time. Address T S 373,
Tribune.

FOR SALE—5-CENT THEATER DOING AN ELE-
gant business; owner took me in exchange for
real estate; must be sold at once. W. H. BOWERS
& CO. 320 31st-st.

BUYER AND MANAGER, FURNITURE—MUST
have executive ability and refs. Investment con-
sidered; salary and profit sharing. Future for
high class man. Address S 541, Tribune.

A MONEY MAKING LIGHT MFG. BUSINESS
for sale or will take partner with $1,000 and
services; investigate. Address S L 502 Tribune.

FOR SALE—GROCERY N. W. SIDE. NEXT TO
meat market; good location; no competition;
fine selling. Address S 120, Tribune.

FOR SALE—SUBURBAN DRUG STORE DOING
$16 a day. Will sell at invoice. Have other busi-
ness. 10760 Michigan-av., Kensington,

One Siegel Stamp Free for Each 10c Spent All Day

See Particulars of the 3 Big Events at Siegel's, in Sunday Papers.

SIEGEL COOPER & Co

The Big Store — Chicago's Economy Center

STORE OPEN All Day TODAY, SATURDAY

The Interest of All Chicago Is Centered in This Great Twice a Year Choice of the House Sale!

$15 For Any Man's Suit or Overcoat in Our Entire Stock. Not a One Reserved. Every Suit and Overcoat Included.

Former Prices $35, $30, $25, 22.50 and $20

We want to interest men who pay $25, $30 and $35 for their suits. At this sale they can lay aside the old suits and duplicate them in quality, style and workmanship for $15.

Included are the blues and blacks, the English Walking Coats, Prince Alberts, Tuxedos and Full Dress, as well as Suits and Overcoats of every description. Sizes for men of all proportions.

Professional men, business men, clerks, workingmen and college young men are taking advantage of this sale.

15.00

Every garment designed and tailored in the snappiest new styles and fabrics

The Suits at $15

Included are Suits of handsome imported worsted, fancy cassimeres, velours and cheviots. All the prevailing shades and colorings. Strictly handmade throughout and shape retaining with constant wear. Exact counterparts of the merchant tailors' high priced productions. Today at **$15**

The Overcoats at $15

These Overcoats embrace the season's best styles in tweeds, fine kerseys, vicunas, velours, Scotch cloths and fancy cassimeres. The protector overcoats are in all the latest shades. Some with vertical pockets and some with patch pockets. Every garment guaranteed. $22, $25, $28, $30 & $35 overcoats, at **$15**

Men's Trousers. All sizes, 31 to 48, in cassimeres, cheviots and mixtures, 2.50 and 2.75 values, special today at **1.75**

Men's Trousers. All sizes, 31 to 48, in worsteds, cassimeres and cheviots, 4.50 values, special for this great sale at **$3**

Imported Worsted Trousers, in 32 to 49 sizes, extra fine fabrics, $7 and $8 values, special in today's great sale at **$5**

Little Fellows' Russian Blouse or Sailor Suits, fine worsteds, cheviots and navy blue or brown serges, $5 and 5.50 suits, special at **3.95**

Little Men's Protector Overcoats, button-to-neck style, made of cheviots, cassimeres and vicunas, in brown, red, olive and gray, $5 and $6 vals. at **3.50**

Boys' Protector Overcoats, in 8 to 16 year sizes, cut extra long and full, made of dark cassimeres and cheviots, 3.75 value at **2.75**

Youths' Protector Coats of Cheviots, cassimeres and tweeds. Sizes 33 to 38, $15 values at **$10**

Boys' extra fine Double Breasted 2-Piece Suits, plain or knicker trousers, $7 values. Special at **$5**

Boys' Odd Knee Pants, 6 to 16 year sizes, dark colors, 75c values, special for this sale, **50c**

Boys' Blouse Waists, all sizes, 8 to 16 years. Fast colors, 75c values, for clearance at **50c**

3,000 Dozen Collars for Men & Boys Below Makers' Cost

Famous H. & I. Shrunk 4-Ply Linen Collars, Made to Sell at $1.50 the Dozen, Tomorrow at, the Dozen, 45c

This is a wonderful collar opportunity. The famous H. & I. brand. Factory imperfections, to be sure. But the defects are so small you'd hardly notice them unless pointed out. They're practically as good for both looks and wear as any collar.

Included are high-band styles, medium bands, small folds, wings and full-dress shapes, in all sizes, from 12 to 19. Will sell them by the box only and the style is indicated on every box. Collars worth $1.50 the dozen are—

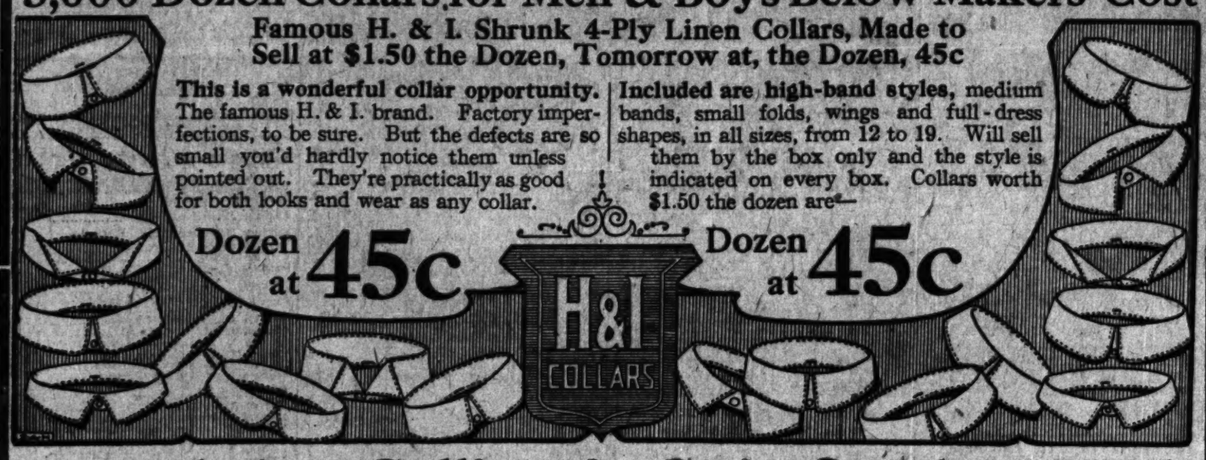

Dozen at **45c** Dozen at **45c**

Oppenheim, Collins & Co.'s Surplus Stock of Coats and Suits for Girls and Juniors

Snappy Stylish Garments at Half the New York Prices!

Girls' $3 Box Coats, 1.50

Girls' Long Box Coats, in all colors. Stylishly designed garments for girls, from 6 to 14 years. All are splendidly tailored. Coats Oppenheim & Collins sold at $3. Tomorrow, **1.50**

Girls' 4.75 Coats at 2.50

Girls' ¾ Length Coats, in nobby mixture and plain colors. All are in effective designs, Sizes 6 to 14 years. Oppenheim & Collins' price 4.75. Our price tomorrow at **2.50**

Girls' 7.50 Empire Coats, 3.75

Girls' Empire Coats, of serviceable cheviots in all the new colors. 6 to 14 sizes. Oppenheim, Collins & Co. sold them at 7.50. Special Saturday, **3.75**

Juniors' Coats, in empire models, black and colors and smart mixtures, ages 14 to 20. Good $5 coats at **2.75**

Juniors' 3.50 to $5 Coats, 1.75

Juniors' Coats, cheviots and kersey. Ages 14 to 20. Oppenheim, Collins & Co. sold them from 3.50 to $5. Our price tomorrow at **1.75**

Juniors' Coats, in empire and directoire models, black and colors, in ages from 14 to 20. Coats worth $10 at **5.00**

Small Women's $20 Suits, at 13.75

Small Women's 1 Piece Dress. Empire models. Handsome braided effect, with new sleeves and filet lace yoke. Oppenheim, Collins & Co. sold them at $15, **8.75**

Small Women's 3-Piece Suits. Have 38 inch satin lined coats like cut at right. All the new colors. Suits made to sell at $20 each, tomorrow, **13.75**

Black Caracul Coats for juniors and girls. Sizes from 6 to 16 years. Specially reduced price for this sale at only **9.90**

O. C. Smart Chinchilla and Frieze man tailored coats. Lined. Sized 6 to 14 years. Worth $12.75, reduced to only **6.90**

January Sale of Muslin Underwear! Wonderful Bargains

Special at 38c

Dainty Corset Covers, in many styles, umbrella drawers, trimmed with embroidery and lace. Night Gowns, kimono styles or high V neck, 59c values.

Eagle Brand Extra Size Night Gowns. High neck and V shape. Yokes of fine tucks, trimmed with embroidery. Sizes 18, 19 and 20, at **$1**

Combination garments—A large variety of styles in 2 and 3 piece combination garments. Priced from 10.75 down to **1.95**

Eagle Brand Corset Covers. Good material. Tucked and embroidery trimmed. All sizes to 44. Tomorrow at **38c**

Eagle Brand Night Gowns. High neck, trimmed with embroidery and tucks. Special at **58c**

Eagle Brand Umbrella Drawers. Soft cambric, with deep lawn flounce. Open or closed. Tomorrow at **38c**

White Petticoats. Handsome white petticoats. Extra size, trimmed with embroidery and tucks. Pretty fluffy flounces. Regular sizes, at **$1**

Corset Covers. Round neck, trimmed with lace and inserting. Run with ribbons. Arm sizes are trimmed to match, **15c**

White Petticoats. Big full flounces, with rows fine lace insertion. Hemstitched tucks or deep embroidery. $2 values, at **1.25**

Corset Covers. A variety of styles. Deep lace yoke front and back trimmed, with pointed lace medallions. Tomorrow at **25c**

Special at 58c

A great variety of Night Gowns, made of muslin, cambric or long cloth. White Petticoats, Chemises, Corset Covers and Drawers. Our 75c to 1.00 values.

$2 to $3 White Petticoats, 1.95. Never before did we show such handsome White Petticoats at this price. Deep embroidery and lace inserted flounces, headed with ribbon. Choice of many styles, **1.95**

Corset Covers. Choice styles. Priced at 58c and **38c**

Mandel Brothers

January clearing sales in all departments now in progress

Prudent shoppers will not overlook the advantages offered by these clearing sales—advantages that apply to practically everything one can wish to buy—for nearly everything on sale the past six months is represented, with its short lines, which we are willing to close out at a fraction of the regular price.

January sales linens *and* lingerie begins today, Saturday, Jan. 2d

No merchandise event receives a warmer welcome than our January sales of muslin underwear and table linens. They are sales for which we prepare months in advance, buying in enormous quantities, and placing orders at the most favorable time. The advantages secured by Mandel Brothers are reflected in the lowest selling prices ever quoted in a white wear sale.

The January sale *of* silk remnants begins Monday, January 4th

The six busiest months our silk section has ever known are coming to an end, and all that remains is to gather the remnants into lots for final clearance. The aggregation is extraordinarily large, running into many thousands of yards of the finest silks on the market—lengths for any desired purpose, ⅛ to ½ former prices.

CHAS. A. STEVENS & BROS

Women's and Children's Outfitters Exclusively.

Our January Sale of French and Domestic Undermuslins Opens Today

"The cost is but a fraction of its Musical Worth!"

THE Baldwin Piano

SALESROOMS 267-269 WABASH AVE.

SUBSCRIBE FOR THE TRIBUNE.

EDUCATIONAL.

WINTER TERM OPENS JAN. 4, '09

Bryant & Stratton Business College

315-321 Wabash Avenue

DAY AND NIGHT SCHOOL

Chicago Business College

67 Wabash Avenue

New Year Term Opens Jan. 4, 1909

School of Domestic Arts and Science

COOKING, SEWING, MILLINERY

Winter Term Opens Jan. 5. Registration Day Monday, Jan. 4.

Evening Classes in All Branches

Cooks' Class Thursday Afternoons.

39 State Street - - - Phone Cent. 6116

EVANSTON ACADEMY

of Northwestern University

A SCHOOL OF WORK AND GOOD WILL. Reopens Jan. 5. Students received this year. Excellent dormitory. Office hours, 9-12, 2-4. Address A. H. WILDE, the Academy, Evanston, Ill.

MORGAN PARK ACADEMY

Teaches each boy how to study. Military System. Manual Training; Small Boys' Department. Preparation, Business Mgr., University of Chicago. Winter session begins January 5th. For catalog address ACADEMY, MORGAN PARK, ILLINOIS. Telephone 1821 Morgan Park.

SUCCESS SHORTHAND SCHOOL

Private individual instruction to beginners and stenographers. 79 Clark St., opposite Court House. Phone Randolph 974.

EDUCATIONAL.

INTERLAKEN SCHOOL

Effective methods of the German Rural Educational Homes. Small classes and individual attention. Practical work in Manual Training. In the afternoon, visits to factories. Travel part of school course. The School prepares for College entrance. Its main aim is "To Teach Boys to Live." Ask for prospectus. LA PORTE, IND.

CLASSES TO BE RESUMED JAN. 6.

St. Mary's College and Academy, Notre Dame, Ind

Representative in Chicago, Room 106, 109 Randolph-st. Tel., Cent. 3325. Catalogue on request.

MACCORMAC SCHOOL

440-56 E. 63d. Phone H. P. 2180.

The Highest Grade School of Business. Let us mail you beautiful booklet.

Tribune Ads Bring Best Results